COLLEGIVM GAMMONENSE ERIENSI SITVM IN PENNSYLVANIA
SCIENTIA
SANCTITAS
SANCTITAS
MCMXLIV

Digitized by the Internet Archive
in 2012 with funding from
LYRASIS Members and Sloan Foundation

http://archive.org/details/lance1960gann

THE

LANCE

GANNON COLLEGE

ERIE, PENNSYLVANIA

VOLUME 9

1960

CO-EDITORS

ANTHONY A. SALVIA

WILLIAM C. FERTIG JR.

FOREWORD

Gonnon College is o school for young men, and, oppropriotely enough, it is much like o young mon itself — vibront with youthful energy ond growing by leops ond bounds. In the 1960 Lonce, we wish to tell you o little obout the growth ond progress of Gonnon.

On Moy 25, 1959, Gonnon wos honored to hove Bishop John J. Wright of Pittsburgh speok ot commencement exercises. The Bishop told o story of o second-generotion Americon who "found himself at o toble surrounded by representorives of old Yonkee fomilies . . . The guests fell to talking, os such people inevitobly do, about their oncestors. They told how this one hod on oncestor who wos high in the commond of the United Stotes ormies, while yet onother hod on oncestor who wos o merchont prince ond another still on oncestor identified with o greot bonking firm. Finolly, they took cognizonce of our young friend ond osked him, 'Who were your oncestors?'. He replied quietly, 'I hove none; I **am** on oncestor!' "

This is the position of Gonnon College in the collegiote world — o young mon, who will be on oncestor. In the following poges, the story of this young mon's progress, intellectuolly, spirituolly, sociolly, ond physically, will be told.

Proposed new classroom building to be constructed at Seventh and Peach streets.

PLANNING FOR PROGRESS

PLANNING FOR PROGRESS

INTELLECTUALLY

Dick Trzeciak and Joe Kleiner study sliding friction in the physics lab.

The only thing the self-service bookstore lacked was green stamps.

The deep concentration at registration parallels the seriousness of a final exam.

A college can never be considered only as the sum of all its physical facilities. There is in every school that indefinable, intangible quality called school spirit. Gannon's growth and spirit go hand in hand. From humble beginnings in 1941, Gannon has grown to a full-sized college; but the story does not end with this year. On November 24, 1959, Fr. Nash, President of Gannon College, announced to the public and to the students of Gannon the school's ten-year program for expansion. This program, when completed, will place Gannon in a position second to none in the collegiate world. Gannon's spirit, too, is growing. The basis of this spirit is the school's traditional scholastic philosophy. Bishop Wright said, "There is no Catholic college so young, but it has ancestral roots in the 20 centuries of Christendom and, thanks to their influences on Christian culture, deep in the by-gone centuries of Greek and Roman philosophic, literary, and artistic history." These 20 centuries of tradition are eminently progressive in the best sense of the word, for only by a knowledge and appreciation of them can modern man progress to a future world of happiness and peace.

Bishop Gannon goes over the ten-year plans with Father Nash.

PLANNING FOR PROGRESS

SPIRITUALLY

Father Schanz conducts an evening of recollection for C.C.D. teachers in the new St. Thomas chapel.

Fother Ciufoli blesses the entrance to the St. Thomas Aquinas chapel, aided by Fathers Gale, Bawer, and Sullivan.

Convocation Day Mass, celebrated by Father Nash, assisted by Fathers Borcia and Bower, marked the opening of the school year.

Religion may be defined as the virtue of taking due notice of God and acting accordingly. In this sense, Gannon College is deeply religious, for the Gannon graduate is firmly convinced of this one fact — that he is made for eternity, and not for time. Even while at school this growing conviction finds expression in Gannon's many religious activities, aimed at producing a spiritually mature person. Bishop Wright continues, ". . . they (a group of young parents) hoped that college training would give their sons and daughters a certain **intellectural calm** like to that of which Cardinal Newman spoke, a spiritual resilience in the face of revolution, change, and adversity. They understood that the Church makes this quality possible by opening up to us the world of grace and the vision of eternity, against which all things tend to fall into perspective; but they wanted other studies than theology and religion to accomplish something of this, too." Gannon College strives for this spiritual resilience in all phases of her activity.

Pete McNelis, Chuck Weiss, Ed Amicucci, and Father Pete board for the St. Thomas More trip to Puerto Rico.

PLANNING FOR PROGRESS

SOCIALLY

The TKE Italian restaurant is always a big hit at the Carnival.

The Christmas Carnival Queen Contestants shop for formals.

Aiello's new way to double-date.

To avoid the two-dimensional graduate who is lost in a three-dimensional world, Gannon College encourages each student to participate in the activities of his choice. There exists on campus a multitude of clubs and organizations to fill the needs of the student. Off campus, in inter-collegiate relations with the girls' schools of Erie, the school encourages a mature and friendly approach. Bishop Wright indicates the importance of extra-curricular activities when he states, "I have often thought that the boys who put the cow in the belfry at Harvard University some years ago learned something in the process more important than anything they learned in the lecture halls during all the years that they were there. In any event, they got something out of their systems, which is a fairly important part of the process of growing up, too. I earnestly hope that they were not expelled if they were found out, because such students, if they remained undiscovered and at Harvard, undoubtedly became trustees of the place if only because they had more initiative, inventiveness and plain get-up-and-go than those who told them not to try it because it couldn't be done."

Father Schonz explains the Greek etymology of "loughter."

PLANNING FOR PROGRESS

PHYSICALLY

Ed Kandrod exhibits superb form with a forehand smash.

When I call a man out, he's out!

A clothes-line drive into left-center!

A dramatic new sports program was inaugurated this year with the arrival of Mr. Lazlo Doemeney, Physical Education Instructor. Mr. Doemeney brings to the Gannon campus a colorful background and a wealth of experience in the world of sports activities. His efforts have given a new vitality to the Gannon intramural sports program. He was instrumental in forming teams for diving, water polo, table tennis, tumbling, fencing, and physical training. In addition to its intramural program, Gannon competes in five inter-collegiate sports — basketball, baseball, golf, tennis, and rifle, under the direction of varsity coaches, Milton Simon, George Hesch, and Richard Fox.

Sports were definitely not excluded in the new development program. One of the proposed developments includes a field house with a football field, a basketball court, and a swimming pool. This new recreation area is designed with an eye to the physical welfare of the growing student population and will cover an area of about 30,000 square feet. This is just one more example of Gannon's theme and our theme — planning for progress.

Action is always fast at the Audi.

DEDICATION

Dean Gerald R. Kraus is playing one of the big roles in the development and progress of Gannon College.

After receiving his degrees of Bachelor and Master of Science from Carnegie Institute of Technology, he came to Cathedral College in 1937. His service was interrupted here when he deverted his talents to industry. It was at this time that he founded the Kraus Manufacturing Company.

When Cathedral College dissolved and its assets became Gannon College, the new school had not long to wait before Gerald Kraus returned. Here, outstanding skills as an educator and administrator marked him for his important role in promoting Gannon's progress.

When, in 1955, a new reorganization of the College was announced, it was only to be expected that Professor Kraus would be included. With the establishment of the three divisions of Gannon College, Mr. Kraus was named Dean of the Division of Pure and Applied Science. This appointment was all the more important because of the almost simultaneous addition of an engineering curriculum to the school.

Because of rare qualities of insight and ability to "see the whole picture" Dean Kraus has led his division to many achievements: graduates of Gannon's engineering department are widely sought; applicants to graduate schools from the departments of Biology and Chemistry are readily accepted.

A fertile imagination, coupled with an inventive genius, has brought Dean Kraus and Gannon College to the attention of industry. Primarily a mathematician, he is widely known for his interest in and knowledge of all phases of the various sciences.

Dean Kraus' contributions to Gannon's progress have not been merely those of an educator behind a desk, for he is also a member of various boards and committees about the school. He is a member of the President's Council, the Committee on Admissions, and the Advisory Council for the Department of Engineering.

For long, devoted, and dedicated service to Gannon College, for an ability to give more to his students than merely what is in the book, and for his many contributions to Gannon's progress in the past, present, and future we dedicate the 1960 Lance to Dean Gerald R. Kraus.

Gannan College welcames the challenge af the twentieth century — the challenge presented ta the intellect by the mysteries af the universe — the challenge to understand — by giving birth to new knawledge and understanding in the mind af the student.

PLAN FOR MENTAL ACHIEVEMENT

HIS EXCELLENCY, MOST REV. JOHN MARK GANNON CHANCELLOR OF GANNON COLLEGE

His excellency Most Reverend John Mark Gannon, Archbishop-Bishop of Erie, has worked tirelessly for more than forty years to provide the educational facilities found in the 13 counties of Northwestern Pennsylvania which constitute his diocese. He recognized early in life that man has both an eternal and temporal destiny to achieve and that the surest means to that achievement is the education and training of youth. In this respect, Bishop Gannon has recently inaugurated an ambitious, long-range development program for the purpose of increasing the facilities of the college. We cannot adequately express our gratitude for the abiding presence of our beloved founder and Chancellor.

HIS EXCELLENCY, MOST REV. EDWARD P. McMANAMAN, AUXILIARY BISHOP OF ERIE

Most Reverend Edward P. McManaman, Auxiliary Bishop and Pro-Vicar General of the Erie Diocese, from his position as secretary of the Board of Trustees works tirelessly for the development of a greater Gannon College.

BOARD OF TRUSTEES

Members of the Boord ore **SEATED:** Wilfred J. Nosh, President of Gannon College, Bishop Edword P. McManamon, Auxiliary Bishop. Archbishap John Mark Gonnon, Choirman of the Boord; Monsignar Wladislaus J. Stanczak; Rt. Rev. C. Roymond McQuillen; Rt. Rev. Williom L. Sullivan.

LAY ADVISORY BOARD

SEATED, Left to Right: J. LeGrond Skinner, John W. English, Archbishop John Mork Gonnan, Rev. Wilfred J. Nosh, Robert F. Merwin. **STANDING:** Thomos Hoffmon, Michoel J. Veshecco, Robert A. Keim, Philip Cochran, Vincent Lechner, Morvin J. Kohloff, William P. McVey, Frederick A. Bloss, Jomes A. Currie, Jahn Sharkey, Jr. Other members not included in the abave photograph are: Mox Bellis, Edward P. Boyle, Samuel Breene, Oscor L. Dunn, Herbert Spencer, Sr., Joseph Gdaniec.

THE PRESIDENT

The Rev. Wilfred John Nash, M.A., S.T.L., Litt. D., is Gannon's energetic, dynamic president. Working with the President's Council, he conceived Gannon's ten-year program, a program which is a concrete representation of his initiative, foresight, and devotedness to Gannon College.

PRESIDENT'S COUNCIL

STANDING: Rev John J. Sloter; Rev. Cosmir J. Lubiok; Mr. John Hynes; Rev. Robert J. Levis; Rev. Norbert G. Wolf. **SITTING:** Mr. John E. Waldron; Rev. Wilfred J. Nash; Rev. Louis H. Lorei; Mr. Gerald R. Kraus.

ADVISORY COUNCIL, SCHOOL OF ENGINEERING

SEATED: Leon Wallerstein, Alton Kuhl, G. R. Krous, Max Bellis, Stephen Zand, Albert Davidson, Frank Bigeles **STANDING:** Jerome Heibel, Harold Ogden, L. T. Seigel.

SPECIAL OFFICES

REV. ROBERT G. BARCIO
Dean of Men
B.A., St. Mary's University; S.T.B. St. Mary's University; M.A., Western Reserve University; Ph.D. Candidate, Western Reserve University.

REV. JOHN J. SLATER
Assistant to the President
B.A., Georgetown University; M.A., Catholic University of America.

PAUL G. LARSEN
Accountant
B.S., Gannon College.

HERBERT HOELTER
A.B., Gannon College; Industrial Relations Co-ordinator, Lecturer in Business Statistics.

FRANCIS J. PIZZAT
Clinical Psychologist
B.S., University of Pittsburgh; M.S., University of Pittsburgh; Ph.D., University of Pittsburgh.

REV. JAMES W. PETERSON
Associate Professor of Theology, Director of Religious Activities; Director, Department of Theology
A.B., St. Mary's College; M.A. Catholic University of America; Graduate Studies, Western Reserve University.

RICHARD L. HERBSTRITT
Registrar
B.A., Gannon College; M.A., Fordham University; Graduate Studies, Western Reserve University.

REV. NORBERT G. WOLF
Treasurer
A.B., St. Mary's University; M.A., Catholic University of America.

OWEN T. FINEGAN
Director of Guidance and Placement
B.S., Duquesne University; M.S., University of Pittsburgh; Graduate Studies, Western Reserve University.

JOHN B. HYNES
Syracuse University Business Manager.

DEAN
JOHN E. WALDRON

Professar, Dean af Business Administratian; A.B., Cathalic University af America; M.A., Cathalic Uniyersity af America; Ph.D., University af Pittsburgh.

JOSEPH BRESSAN
Instructor in Accaunting and Finance
B.S., Gannan College.

JAMES G. HANES
Lecturer in Business Administration
B.S., Gannon College; LL.B., Dickenson School of Law.

ALBERT CLAYTON HEINLEIN
Instructar in Business Administratian
B.S., Pennsylvania State University; M.S., Pennsylvania State University; M.B.A., Rutgers University.

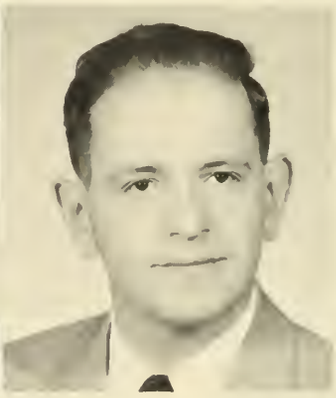

LOUIS N. CAVANAUGH, JR.
Instructor in Business Administration
A.B., University of Natre Dame; LLB., Harvard Law Schaal.

WILLIAM LATIMER
Lecturer in Accaunting
B.S., Gannan College; M.B.A., Western Reserve University.

GEORGE EDWARD McCALLUM
Instructar in Business Administration
B.A., University of California; Ph.D., Condidate, University of California.

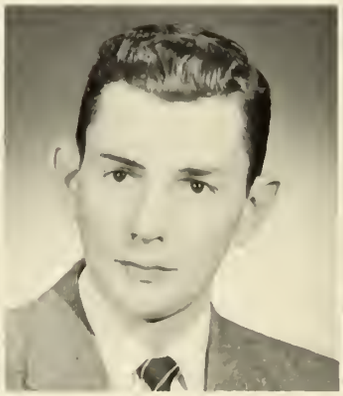

GERALD McNELIS
Lecturer in Accaunting
B.A., Gannan College; LL.B., University af Pittsburgh.

CLAYTON D. MOORE
Lecturer in Accounting
B.S., Gonnon College.

FRANK J. SALVIA
Instructar in Accounting
B.S., Gannon College.

WILLIAM L. SENNETT
Lecturer in Business Administration
A.B., Holy Cross; LL.B., Georgetown University.

ANTHONY V. SINICROPI
Instructor in Labor Relations
B.S., St. Bonaventure University; M.I.L.R., Cornell University.

PETER R. SMALTZ
Instructor in Business Administration
A.B., Pennsylvania State University; Graduate Studies, Northwestern University, University of Pittsburgh.

JOHN P. SUSKO
Associate Professor of Business Administration; Director, Department of Economics and Finance
B.S., University of Pittsburgh; M.A., University of Pittsburgh.

JOSEPH TASCONE
On Leave of Absence
B.A., St. Bonaventure College; M.A., St. Bonaventure University.

DIVISION OF BUSINESS ADMINISTRATION

The initial objective of the Division of Business Administration is to provide qualified men in the fields of accounting, finance, business, and management. Furthermore, it is the aim of the Division to instill the desire to meet the exacting qualifications which will enable a student to face the many intricate and complex problems existing in modern business. By developing specific skills in each individual in accordance with his vocational needs, the student is able to attack these problems intelligently and with confidence.

ROBERT J. TULLIO
Lecturer in Business Administration
B.S., Gannon College.

FRANCIS C. WEITHMAN
Associate Professor of Accounting; Director, Department of Accounting
A.B., Allegheny College; M.A., University of Michigan; C.P.A., Commonwealth of Pennsylvania.

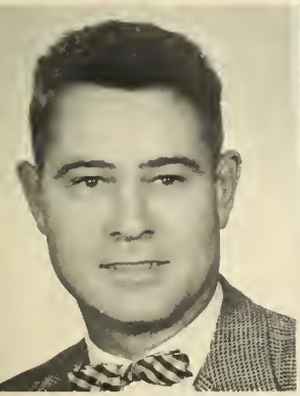

ERNEST C. WRIGHT
Assistant Professor Of Accounting
B.S., Gannon College; M.B.A., University of Chicago.

MICHAEL R. YARBENET
Lecturer in Accounting
B.S., University of Notre Dame; C.P.A., Commonwealth of Pennsylvania.

Mr. Peter R. Smaltz, Director of Marketing at Gannon is the first faculty member to publish his own book. Here he is presenting a copy of "Salesmanship" to Bishop Gannon.

REV. VICTOR L. ARENA
Instructor in Biology
Ph.D., Natural Science, University of Naples.

ARTHUR CALABRESE
Lecturer in Biology
B.S., University of Pittsburgh, Washington University, M.S., Western Reserve Ph.D., Western Reserve, Tulane University, Graduate School of Medicine; D.O., Kansas City College of Osteopathy and Surgery.

ARTHUR H. COOK
Assistant Professor of Engineering Drawing
B.S., State Teachers College, Indiana, Pa.

JAMES J. FREEMAN
Associate Professor of Mathematics, Director, Department of Mathematics
B.S., University of Pittsburgh; M.S., University of Pittsburgh.

THEODORE GOODENOW
Instructor in Electrical Engineering
B.S. in E.E., Gannon College.

THADDEUS M. GORSKI
Assistant Professor of Chemistry
B.S., University of Pittsburgh; M.S., University of Pittsburgh.

THOMAS GUIDO
Assistant Instructor in Mathematics
B.S., Chemical Engineering, University of Pennsylvania.

DIVISION OF PURE AND APPLIED SCIENCE

The Division of Pure and Applied Science has as its goal the education of the student in regard to his relationship to the physical world about him. In more particular terms the Division assists each student in acquiring an understanding of basic scientific principles for professional or graduate studies in the fields of chemistry, biology, physics, mathematics and engineering. The Division aims to familiarize the student with courses that are related to his own field of study.

GEORGE P. HESCH
Assistant Instructor in Chemistry
A.B., Gannon College.

ELMER F. KOLMILLER, JR.
Instructor in Biology
B.S., Western Reserve University, M.S., Western Reserve University.

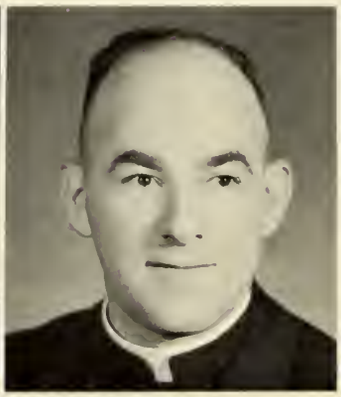

REV. JAMES McCULLOUGH
Instructor in Mathematics
B.A., Gannon College, M.S., Catholic University of America.

REV. XAVIER MIHM
Instructor in Chemistry
A.B., St. Vincent College; M.A., St. Vincent College, Ph.D., Purdue University.

LESTER R. MOSKOWITZ
Instructor in Electrical Engineering
B.S., in E.E., Virginia Polytechnic Institute.

DEAN
GERALD R. KRAUS

Professor, Dean of Pure and Applied Science; B.S. Carnegie Institute of Technology; M.S. Carnegie Institute of Technology.

REV. BERNARD M. RUSSELL
C.S.V.; Assistant Professor of Mathematics
A.B., St. Viator's University; M.S. University of Michigan.

FRANK SALA
Lecturer in Mathematics
B.A., Gannon College.

WILLIAM A. SCHUBERT
Assistant Professor of Biology; Director, Department of Biology
B.S., LaSalle College, M.S., University of Pittsburgh.

JERRY A. SELVAGGI
Instructor in Electrical Engineering
B.E.E., Pratt Institute.

LAWRENCE J. SIEGEL
Professor Mechanical Engineering; Director, Department of Engineering B.S., University of Pittsburgh; M.S. in M.E., Case Institute of Technology.

STEPHEN STASENKO
Lecturer in Mechanical Engineering
B.S. in M.E., Case Institute of Technology.

PAUL WEIDLE
Instructor
B.S., Gannon College

REV. ADDISON YEHL
Assistant Professor of Chemistry; Director, Department of Chemistry
B.S., St. Bonaventure University; M.S., St. Bonaventure University.

REV. ROBERT SCIAMANDA
On Leave of Absence
B.S., St. Bonaventure University; M.S. Catholic University of America.

DEAN REV. LOUIS H. LOREI

Dean of Humanities
A.B., Catholic University of America; M.A., Catholic University of America; B.S.L.S., Catholic University of Amer .a.

REV. JOSEPH J. BARR
Associate Prof. of Political Science Director, Department of Political Science
S.T.L., University of Kaunas, Lithuania; M.A., Fordham University; Ph.D., Fordham University.

DR. RICHARD L. BEYER
Professar of History Director, Department of History
A.B., Allegheny College; M.A., University of Iawa; Ph.D., University of Iowa.

REV. JOHN BICSEY
On Leave of Absence
B.A., St. Mary's Seminary, M.S.W, Catholic University of America.

DIVISION OF HUMANITIES

REV. ROBERT F. BOWER
Assistant to the Librarian
B.A., Gannon College; Graduate Studies, Catholic University of America.

REV. JOHN BURKE
Instructor of Philosophy
B.A., St. Bonaventure, M.A., St. Bonaventure, Ph.D. Candidate, Fordham University.

EUGENE CAIRO
Instructor
B.A., University of Wisconsin; M.A., University of Wisconsin; Ph.D., University of Wisconsin.

MELVIN E. CARNEY
Assistant Professor of Psychology
B.A., Gannon College, M.A., Fordham University; Graduate Studies, Western Reserve University.

ATTILO CICCOZZI
Instructor in Latin and Greek
Ph.D. Larea in Letters, University of Rome.

REV. BONAVENTURE CIUFOLI
Associate Prof. of Art and Music
S.T.L., Pontificium Athenaeum, Rome; J.U.D. Pontificium Athenaeum, Rome; Historical and Juridicial Researches, Vatican Library and Superior Institute for Roman Studies, Rome.

CHARLES COLVIN
Director, Department of Education
B.A., St. Bonaventure University; M.A., St. Bonaventure University; Graduate Studies, Western Reserve University.

REV. ALPHONSE CRISPO
Associate Professor of Philosophy Director, Department of Philosophy
S.T.L. Gregorian University, Rome; Ph.D., Gregorian University, Rome; LL.D., State University, Rome.

ERON DeLEON-SOTO
Assistant Professor of Spanish
A.B., Gannon College, Graduate Studies, University of Mexico.

REV. PAUL J. DeSANTE
Instructor in English
A.B., St. Mary's Seminary, Baltimore, M.A., Catholic University.

Realizing that the perfection of the intellectual, spiritual, moral, and social facets of the personality of a man are a divinely ordained end, the Humanities Division strives to the attainment of that perfection in the lives of the students by a thorough foundation in the liberal arts, with the tradition of a Christian education. The student learns to develop the ability to express himself clearly and effectively, and to attain a capacity for literary appreciation. He also becomes aware of the beauty of the fine arts, and is acquainted with the literature and customs of a culture other than his own. The Division also provides the Humanities student with an intellectual basis for Faith and the practice of religion, by imparting an understanding of the meaning of self to the world, to his fellow man, and to his Creator.

REV. HOMER DeWALT
On Leave of Absence
B.A., St. Mary's University; M.A., John Carroll University.

REV. GILIO DIPRE
On Leave of Absence
B.A., St. Bonaventure University; M.A., St. Bonaventure University.

DR. TIHOMIL DREZGA
Assistant Professor of Political Science
LL.D., Faulte de Droit de Paris; Academie de Poris; Ph.D., Scuola Voticna de Biblioteconimia; Graduote Studies, Wien Staotswissenschoften, Berlin.

REV. ROBERT FIN
Associate Professor of Russian
Ph.B., Gregorion University, Rome; M.A., State Teachers College of Budapest, Hungary; S.T.L., Studium Generale O.P., Budapest, Hungary; S.T.D., Pazmany Peter State University of Budapest, Hungary.

JOHN FLEMING
Assistant Professor of Psychology, B.A., Gannon College; M.A., Fordham University; Graduate Studies, Postgraduate Center for Psychotherapy, New York; Ph.D., Fordham University.

REV. EDWARD QUINLISK FRANZ
Professor of Philosophy
A.B., Catholic University; M.A., Catholic University, Ph.D., Catholic University.

REV. ERIC BEDE GALE
Assistant Librarian
B.A., St. Vincent College; M.A.L.S., Rosary College.

DR. MILIVOJ KARCIC
Assistant Professor of German
J.D., Law School, University of Innsbruck, Austria.

ANTHONY NANIA
Instructor of English
B.A., Northland College; M.A., Marquette University.

REV. HOWARD NIEBLING
Instructor of Psychology
B.A., St. Bonaventure University; M.A., St. Bonaventure University.

REV. JAMES PETERSON
Associate Professor of Theology
Director of Religious Activities; Director, Department of Theology
A.B., St. Mary's College; M.A., Catholic University of America; Graduate Studies, Western Reserve University.

DR. PAUL WARD PETERSON
Assistant Professor of Latin and Greek, Director, Department of Foreign Languages
A.B., University of Pittsburgh; Ph.D., New York University.

DIVISION OF HUMANITIES

The new faculty home pictured below will, upon completion, house thirty priest-members of the faculty, and provide dining and recreational facilities for 150. This is project number two in Gannon's ten-year plan for progress.

JOHN RAY
B.S., Ohio Northern University; B.S., in Ed., Ohio University; M.A., Columbia University.

DR. NORA ROTHSCHILD
Instructor in German
Dr. Iur., University of Frankfurt, Germany; M.A., Catholic University of America; LLB., University of Buffalo.

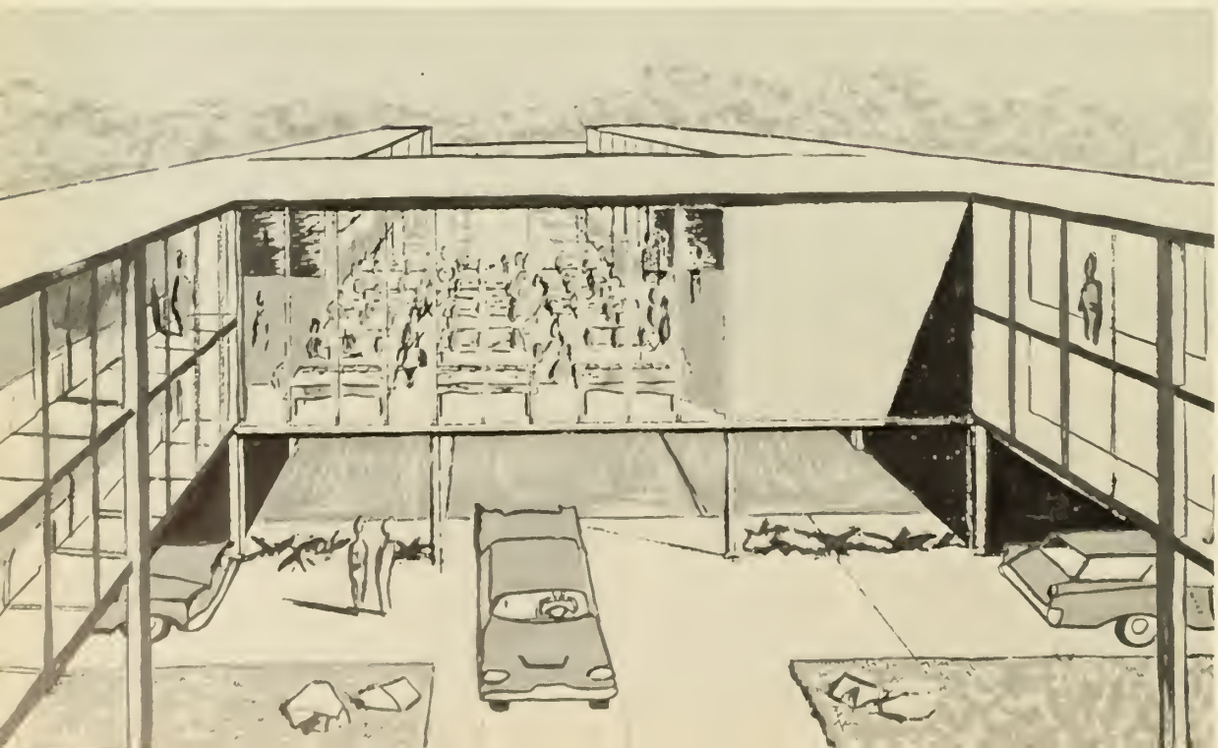

JOHN S. ROUCH
Assistant Professor of English
B.A., St. Bonaventure University; M.A., University of Michigan; Ph.D. Candidate, University of Cincinnoti.

REV. RICHARD SULLIVAN
Instructor in Theology
B.A., St. Banaventure University; M.A., St. Bonoventure University.

J. CARTER ROWLAND
Associate Professor of English, Chairman, Deportment of English
B.A., Gannon College; M.A., The Pennsylvonia Stote University, Groduote Studies, Western Reserve University.

REV. JOHN SCHANZ
Assistont Professor of Theology
B.A., St. Mory's College; M.A., Cotholic University of America; Ph.D., Western Reserve University.

JOSEPH SCOTTINO
Instructor in Politicol Science
B.A., Gonnon College; M.A., Fordhom University; Ph.D. Condidote, Fardhom University.

NORRIS SHEA
Assistont Instructor in English
B.A., Gonnon College; M.A., Western Reserve University.

DR. FRANCIS R. A. SAAD
Assistant Professor af Longuoges
B.A., Pazmony Peter Stote University of Budapest, Hungary; M.A., Pozmony Peter State University of Budopest, Hungory; Ph.D., Pozmany Peter Stote University of Budopest, Hungory; M.A. in Ed., Stote Teochers' College of Budapest, Hungary.

REV. JOHN THOMPSON
Assistont Professor of Philosophy
B.A., Montreal University; M.A., Montreal University.

RICHARD J. WEILAND
Instructor in English
B.S., St. Mary's College; B.A., St. Louis University.

JOHN JACOB YOUNG
Assistant Professor of English
B.A., Georgetown University; M.A., Boston College. Graduate Studies, Western Reserve University.

The following foculty members are not pictured:
REV. ROBERT J. LEVIS
REV. ELDON K. SOMERS
MR. VETRONE
MR. GARVEY
MR. FINNECY

ADMINISTRATIVE AIDS

SISTERS OF THE DIVINE SPIRIT

FIRST ROW, Left to Right, Sr. Mary Grace, Sr. Mary Magdalen, Sr. Mary Catherine, Sr. Mary Dorothy, Sr. Norma Marie, Sr. Mary Gloria, Sr. Mary Cecilia. **SECOND ROW,** Sr. Mary Kathryn, Sr. Mary Loretta, Sr. Mary Ann, Sr. Mary Helen, Sr. Lorraine Mary, Sr. Mary Florence, Sr. Mary Gladys, Sr. Mary Elizabeth.

SECRETARIES

From Left to Right, Theresa Walsh, Mary Przezwicki, Gay Ann Bracke, Elizabeth Hellman, Dolores Kowalski.

STUDENT HEALTH SERVICE

Doctor Heibel peers into the throat of "sick" Pete Doherty.

FR. LUBIAK

FR. GALE

LIBRARY

Students scurry in and out of the library all day long, searching for reference material, books, magazines, or maybe just a desk to snooze on. Their every need is answered here, somewhere amidst the library's 45,000 volumes.

STANDING, left to right: Mary Heyo, Dorothy Krupenski, Fr. Bower, Rito Ann Nies.

JAMES E. ADAMS
Foirview, Pennsylvania
B.S. — Accaunting

JAMES D. AINSWORTH
Erie, Pennsylvania
B.S. — Accaunting

DAVID M. ALLEN
Jamestawn, New Yark
B.S. — Accaunting
Darm Cauncil.

RICHARD ANTHONY ALO
Erie, Pennsylvania
B.A. — Mathematics
AIEE; PSPE.

SENIORS

RICHARD C. APPEL
Pittsburgh, Pennsylvania
B.A. — Pre-Med
Delta Sigma Phi; Science Club; Class Officer; IM Faotball and Basketball.

HENRY W. BADACH
Oil City, Pennsylvania
B.S. — Accaunting
Student Cauncil; Management Club; Blue Key; Who's Wha; President, Delta Sigma Phi.

How will I ever get this &#%?"@* repart dane?

JAMES W. BALTES
Erie, Pennsylvanio
B.S. — Business Administration

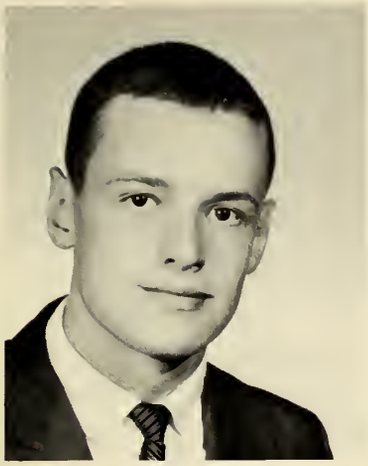

JOHN BARBER
Erie, Pennsylvania
B.S. — Business Administration

In the following pages you will meet the graduates of the Class of 1960. These gentlemen comprise the most important part of this section. But, in keeping with our theme, we've borrowed feature articles from past issues of the campus bi-weekly, the Gannon-Knight. These articles trace the history of the growth of Gannon College from its humble beginnings in 1941 to today.

In future years, we invite you to these pages — re-live your days at Gannon as you meet again your classmates, and be reminded of the growth and progress of Gannon College.

THEODORE A. BARILLA
Erie, Pennsylvania
B.S. — Electrical Engineering
PSPE; AIEE; Bowling; Softball.

ROBERT S. BARLETTA
Reynoldsville, Pennsylvania
B.S. — Finance
Sigma Alpha Epsilon.

1960

ROBERT BENEDICT
Sharon, Pennsylvania
B.S. — Industrual Management
Tau Kappa Epsilon.

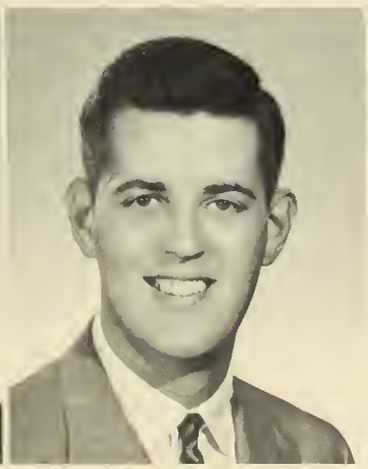

VICTOR H. BENOIT
Erie, Pennsylvania
B.S. — Finance
Student Council; Blue Key; Who's Wha; Management Club.

DAVID GREGORY BERTOCCI
Charleroi, Pennsylvania
B.A. — History
Pershing Rifles; Blue Key; IM Basketball; Battle Group Staff.

THEODORE CONRAD BLOOMSTINE
Erie, Pennsylvania
B.S. — Accounting
Management Club; Scabbard and Blade.

The spring weekend winds up the school social year.

JOHN A. BOAG
Erie, Pennsylvania
B.A. — Business Administration
Tau Kappa Epsilon; Young Republicans; Class Officer; IM Football.

RICHARD R. BONINI
Ridgway, Pennsylvania
B.S. — Political Science
Glee Club.

JOSEPH BONITO
Wesleyville, Pennsylvania
B.A. — History
N.S.E.A.

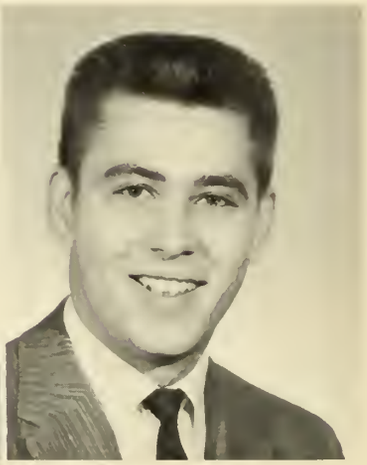

WILLIAM M. BUJNOSKI
Erie, Pennsylvania
B.S. — Business Administration
IM Football, Softball.

MICHAEL F. BURKE
Rochester, New York
B.S. — Industrial Management

HOWARD CABLE
Erie, Pennsylvania
B.S. — Accounting

RICHARD L. CADWALLADER
Erie, Pennsylvania
B.S. — Industrial Management

PATSY ALBERT CAIARELLI
Erie, Pennsylvania
B.S. — Accounting
Band; Alpha Phi Delta.

GERALD WILLIAM CALLAHAN
Oil City, Pennsylvania
B.A. — Sociology
St. Thomas Mare Club; Blue Key; C.C.D.; N.F.C.C.S.

MONTE MICHAEL CHESKO
Erie, Pennsylvania
B.S. — Industrial Management

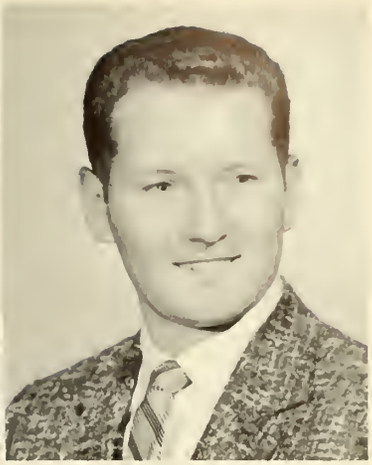

ANDREW CHERPAK
Meadowland, Pennsylvania
B.S. — Business Administration

JON ALAN CIOTTI
Erie, Pennsylvania
B.S. — Electrical Engineering
AIEE; IM Football.

GEORGE A. CIOTTI, JR.
Erie, Pennsylvania
B.S. — Electrical Engineering

The Gannon-Knight, February 10, 1956, speaking of Old Main: "In 1941 Bishop Gannon intervened and handed the city $35,000 for a million dollar building, and out of this structure sparkling with the fire and romance of a lost age Gannon College was born. It's still here — all the fire and romance, the glitter and sparkle, the orchestras, the top hats and canes, the bustled ladies, the gas lamps, the horse and buggies, the crystal radios — it's all here if you stop and listen to what the walls have to tell you."

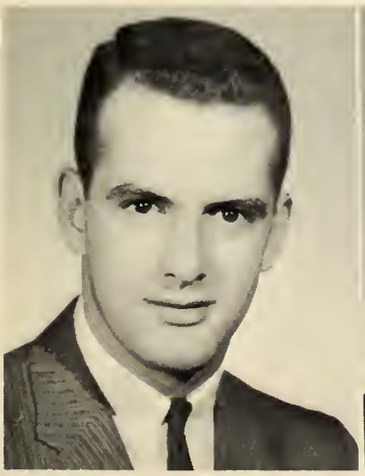

FRANK NUNZIO COMITO
Rame, New York
B.A. — Economics
N.F.C.C.S.; IM Softball, Basketball; Band.

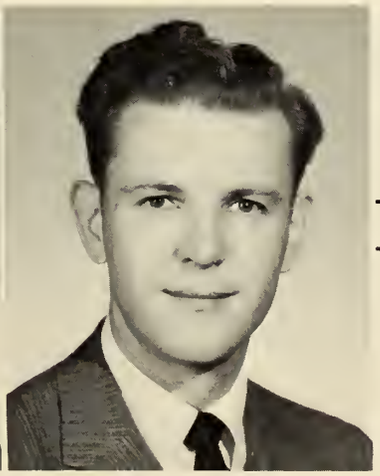

DONALD J. DESSER
Erie, Pennsylvania
B.S. — Accounting
Spanish Club, Bowling.

On Fridoy, April 27, 1956, Bill Gorvey wrote o feature orticle far the Knight entitled "Story of o College." On this ond the succeeding poges we hove repeoted thot story.

"It was a mild Februory day, one thot turned peaple's thoughts ta Spring, when Dr. Joseph Wehrle walked up the steps af the Old Strong Monsion. The Erie londmark hod been unoccupied far the last ten yeors, ever since old Annie Strong had passed oway. Since then, the fobulous hame had been kept in shape by o bottery of servants os the Strong heirs tried ta peddle the praperty. They encountered little success in this ero where dallors came hard ond were nat to be spent on beoutiful but impractical homes. Then, Bishop Gonnan purchosed the praperty for $35,000, which included the livery stables at the rear of the Mansion. And thus Gannon College begon with one building, one livery stoble, and few students . . .

GARY CONRATH
Erie, Pennsylvania
B.S. — Physics

SENIORS

1960

JOSEPH FRANCIS CONSTABLE
New Bethlehem, Pennsylvania
B.A. — Economics
Tau Kappa Epsilon, Scabbard and Blade, Class Officer, ROTC.

RALPH FREDERICK CRAWFORD
Butler, Pennsylvania
B.S. — Electrical Engineering
AIEE.

JOHN STEVENS CROUCH
Erie, Pennsylvania
B.A. — English
[illegible] T, Delta Tau Delta.

JOHN ANTHONY DAMOND
Warren, Pennsylvania
B.S. — Accounting
Delta Sigma Phi; Gannon Knight; IM Sports.

ROBERT A. DARDENNE
Erie, Pennsylvania
B.S. — Accounting

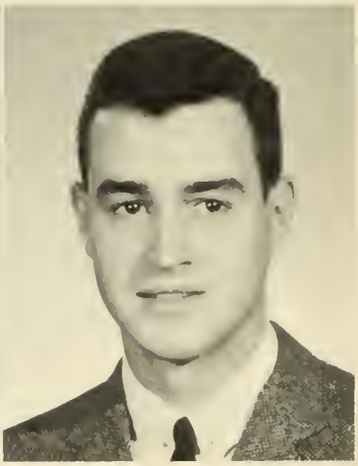

WILLIAM JOHN DeMARCO, JR.
Brampton, Ontario, Canada
B.A. — Chemistry
Scabbard & Blade; IM Sports.

JOSEPH F. DeSANTI
Erie, Pennsylvania
B.S. — Accounting
IM Softball.

JAMES DETZEL
Erie, Pennsylvania
B.S. — Business Administration

EDWARD DiMATTIO
Erie, Pennsylvania
B.S. — Accounting

CHARLES ROYCE DODGE
Erie, Pennsylvania
B.A. — Sociolagy
Delta Sigma Phi; Student Council; Sociology Club; IM Sports.

CHARLES R. DOERRLER
Erie, Pennsylvania
B.S. — Business Administration

BENJAMIN ANTHONY DRONGOSKY, JR.
Erie, Pennsylvania
B.S. — Accounting
Golf Team; Bowling.

PETER DOHERTY
Buffalo, N.Y.
B.S. — Accounting
Management Club; IM Football; S.I.T.

VALENTINE THOMAS DURKAC
Tarentum, Pennsylvania
B.S. — Accounting
Varsity Basketball, Varsity Baseball, ROTC Battle Group Staff, Dorm Council.

Bill and Tany check yearbook layout with Mr. Swanson.

"The forerunner of Gannon College, Cathedral College, had been operating at the Cathedral Prep School as a two year institution. But Dr. Wehrle was not satisfied with this setup and seized upon the Old Strong Mansion as the answer to the enlargement of the inadequate Cathedral College. So equipped with a dream he started out in 1941 to build the college Erie so badly needed. And with an eye to the invaluable aid Bishop Gannon had given to the school, the old Cathedral College became Gannon College. Enrollment figures reached 207 the first year. The livery stables were converted into the Downey Hall of Science and the Strong Mansion became Old Main with classrooms and administrative offices. The year was 1941.

Things were going smoothly — too smoothly. As the struggling young college battled for recognition, the Japanese attacked Pearl Harbor and dealt what almost turned out to be a death blow to Gannon College. Overnight the enrollment dropped to less than 30, as students flocked to join the colors. A dream was shattered; no college could survive such a blow, but Gannon College did, and with a stubbornness that amazed area educators, hung on grimly from year to year with its two buildings and a handful of students . . .

DONALD J. EDELMAN
Erie, Pennsylvania
B.S. — Accounting
Scabbard and Blade; IM Bowling.

ROBERT ELLISON
Bradford, Pennsylvania
B.A. — English
President, L.I.T.; The Lance; Gannon Knight; First Knighters; Alpha Psi Omega.

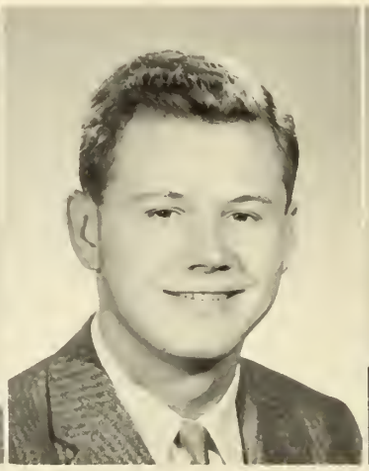

ROBERT E. EVANS
Erie, Pennsylvania
B.A. — Pre-Med.
Glee Club; Science Club; Weight-Lifting and Physical Fitness Squad.

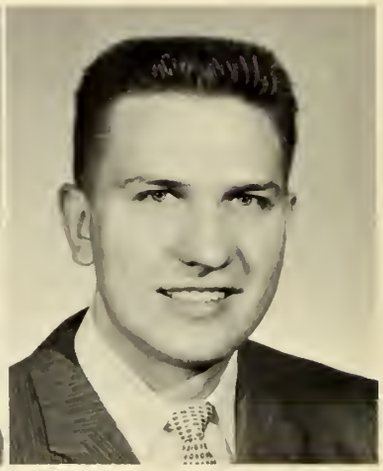

JOSEPH GILEWSKI
Titusville, Pennsylvania
B.S., Electrical Engineering

WILLIAM C. FERTIG, JR.
Bradford, Pennsylvania
B.S. — Industrial Management
Phi Kappa Psi; The Lance, Co-Editor; Drama Club.

EDWIN HENRY FESENMYER, JR.
Marble, Pennsylvania
B.A. — Chemistry
Delta Sigma Phi; Blue Key; Scabbard and Blade; Student Council; IM Sports.

JAMES DENNIS FINK
Erie, Pennsylvania
B.S. — Industrial Management

JOHN PAUL FISHER
Warren, Pennsylvania
B.A. — Psychology

PATRICK JOSEPH GALLAGER
Narth East, Pennsylvania
B.S. — Electrical Engineering
A.I.E.E., P.S.P.E.

JAMES MICHAEL GAUSMAN
Erie, Pennsylvania
B.S. — Mechanical Engineering
P.S.P.E.

BERNARD FRANCIS GILL
Tianesta, Pennsylvania
B.S. — Business Administratian
Tau Kappa Epsilan; Juniar Class Secretary; I.M. Sparts; Varsity Baseball, Captain; Seniar Class Vice-President.

RONALD GLOWACKI
Erie, Pennsylvania
B.S. — Business Administratian

GEORGE GREEN
Erie, Pennsylvania
B.A. — Business Administratian

RONALD MICHAEL GRIGNOL
Erie, Pennsylvania
B.S. — Finance
Alpha Phi Delta, Sacial Chairman; Spanish Club.

DAVID F. GRIMALDI
Erie, Pennsylvania
B.S. — Palitical Science
I.R.C.; I.C.G.

Rasina, Sue, and Caral buying party dresses far the Christmas Carnival.

JOSEPH F. HAAS
Sharon, Pennsylvania
B.A. — Biology
St. Thomas More Club.

THEODORE HAROLD HABERBERGER
Saint Marys, Pennsylvania
B.A. — Physics
C.C.D.

JAMES M. HALLER
Erie, Pennsylvania
B.S. — Industrial Management
Scabbard and Blade; Science Club.

GEORGE HENDERSON
Erie, Pennsylvania
B.S. — Accounting

"And with the end of the war, Gannon College began a new era. Strained to the breaking point with war veterans returning to college, Dr. Wehrle proudly signed the contract that was to give Gannon its first new building. The Library Building was started in 1946 to provide a library and classrooms at the cost of $350,000. Before the last brick was sealed on the splendid Library Building in 1948, plans were announced for the building of a new Auditorium that would match the finest in the country. Gannon had come a long way from its one building and livery stable . . .

KENNETH JOHN HERMEN
N. Charleroi, Pennsylvania
B.S. — Business Administration
Phi Kappa Sigma; C.C.D.; I.M. Sports Glee Club.

PHILLIP F. HICKEY
Erie, Pennsylvania
B.A. — Chemistry
C.C.D.

SENIORS

THOMAS G. HILBERT
Erie, Pennsylvania
B.S. — Accounting
S.I.T.

ROBERT EARL HINEY
Erie, Pennsylvania
B.A. — History
Tau Kappa Epsilon

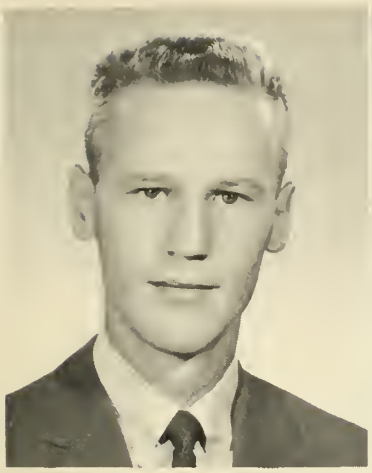

GEORGE L. HINZ
Erie, Pennsylvania
B.A. — Chemistry
P.S.E.A.; Sigmo Chi, Golf team.

JAMES CLARENCE HOLLAND
Erie, Pennsylvania
B.S. — Business Administration
Blue Key Fraternity; Tau Kappa Epsilon; Pershing Rifles.

The salemnity of commencement is mirrared in Dean Krous' countenance.

FRANCIS HORAN
Erie, Pennsylvanio
B.A. — History
N.E.A.

THOMAS HRITZ
Punxsutawney, Pennsylvania
B.A. — English
Tou Kappa Epsilon; Gannon Knight, Who's Who.

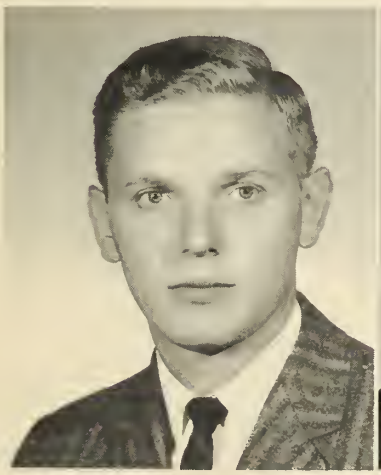

THOMAS JOHN JAWOROWICZ
Erie, Pennsylvania
B.S. — Industriol Monagement
I.M. Sports.

JOSEPH J. KAPSAR
Erie, Pennsylvania
B.S. — Industrial Monogement

LEONARD LAWRENCE KARTER
Erie, Pennsylvania
B.A. — Psychology

1960

JOHN MICHAEL KENNEDY
Erie, Pennsylvania
B.A. — Physics
Golf Team.

ROBERT GORDON KENNEDY
Erie, Pennsylvania
B.S. — Political Science
Tau Kappa Epsilon; I.C.G.; I.R.C.; Gannon Knight; Glee Club.

JAMES RICHARD KLEIN
Erie, Pennsylvania
B.S. — Industrial Management
I.M. Sports.

Faculty procession to the Baccalaureate Mass.

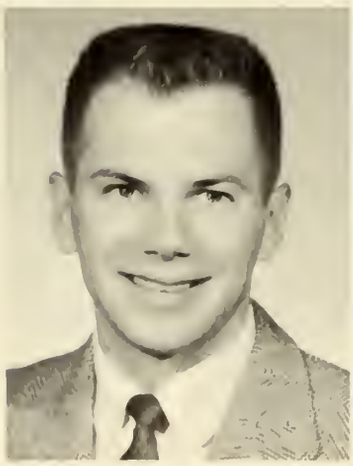

LEONARD ROBERT KLEIN
Erie, Pennsylvania
B.S. — Industrial Management

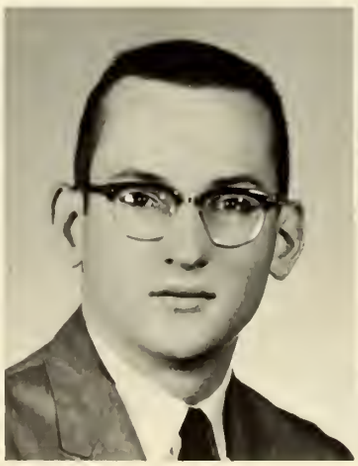

BERNARD DANIEL KOLASA
Erie, Pennsylvania
B.S. — Political Science
Gannon Knight; I.R.C., Pres.; I.C.G., Vice-Pres.

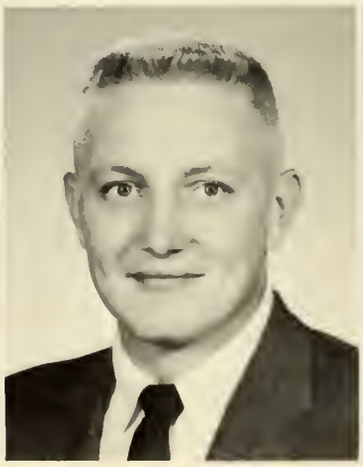

FRANCIS XAVIER KRAHE
Erie, Pennsylvania
B.S. — Accounting
Blue Key; Pershing Rifles.

LOUIS J. KRAHE
Erie, Pennsylvania
B.S. — Accounting
I.M. Sports.

ROBERT J. KRIZ
Erie, Pennsylvania
B.A. — Biology
Tau Kappa Epsilon; Science Club; Pershing Rifles.

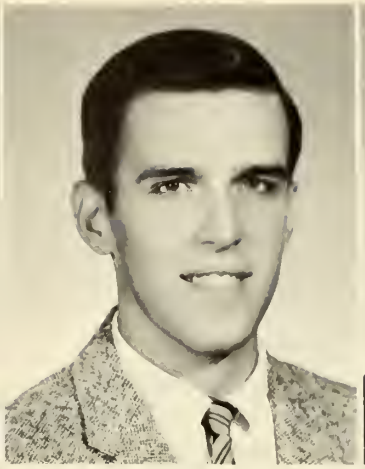

FRANCIS L. KROTOSZYNSKI
Erie, Pennsylvania
B.S. — Business Administration

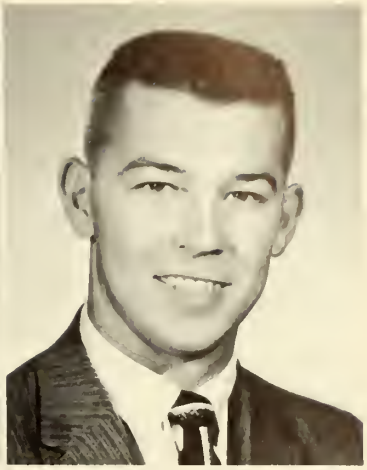

PAUL R. KUZMA
Erie, Pennsylvania
B.A. — Chemistry
I.M. Sports.

GERALD HARRY LAIRD
Union City, Pennsylvania
B.S. — Industrial Management

JOSEPH FRANCIS LASKOSH
Titusville, Pennsylvania
B.A. — Chemistry
Delta Sigma Phi; Lance.

DANIEL ANTHONY LEAL
Oakmont, Pennsylvania
B.S. — Business Administration
Delta Sigma Phi; Golf Team.

THOMAS E. LYNCH
Erie, Pennsylvania
B.S. — Accounting

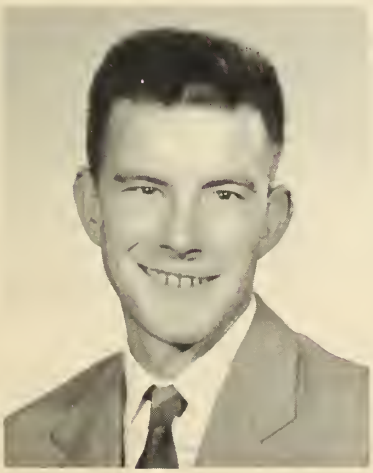

JOHN P. MacDUFF
Cambridge Springs, Pennsylvania
B.S. — Electrical Engineering
A.I.E.E.; P.S.P.E.

"With the growth of the school, the faculty soon expanded to such a degree that the beautiful Jarecki Home at 221 West 6th was purchased for a faculty residence for Gannon professors. In this same year, 1950, the present ROTC frame house was bought as the Army installed a unit to train men as officers. Within five years the college had grown from two buildings and a few dozen students to seven buildings and an enrollment of almost 1,000. The war had almost ruined Gannon, but the post-war boom had saved it . . . "The year 1950 was a year of rest for the college, consolidating and catching up with the problems the rapid growth had caused. But the Fisher Hotel was purchased along with a couple of frame buildings on West 7th behind the hotel for future expansion. In 1953 the college definitely decided to establish an engineering school, mindful of the many problems it presented, to train area young men for the Erie industries. The half-million dollar Engineering building was erected and completed in 1955 . . .

WILLIAM ALFRED MACK
Erie, Pennsylvonio
B.S. — Accounting

ROBERT P. MACOSKO
Erie, Pennsylvonio
B.S. — Mechanicol Engineering
I.M. Sports.

THOMAS ANTHONY MADRAS
Erie, Pennsylvonio
B.S. — Accounting

JAMES W. MAJERIK
Woterford, Pennsylvania
B.A. — Chemistry
I.M. Sports; Kingsmen.

SENIORS

1960

ALBIN A. MALYS
Oil City, Pennsylvania
B.S. — Business Administrotion
St. Thomos More Club; I.M. Sports.

GEORGE M. McALEE
Johnsonburg, Pennsylvonia
B.A. — Biology
R.O.T.C. Band; Science Club; C.C.D.; Glee Club.

That's coke in the cups, isn't it, Jock?

JAMES F. McCORMICK
Erie, Pennsylvonio
B.S. — Accounting
Tou Koppa Epsilon; S.I.T.

WILLIAM W. MERRITT
Erie, Pennsylvanio
B.S. — Politicol Science
Secretary of Chess Club; Secretary of I.R.C.: Secretary and Captoin of Fencing Club; I.C.G.; French Club, Sponish Club.

ROBER L. MIDDLETON
B.A. — Fareign Longuages
Tou Kappo Epsilon; L.I.T.; A.X.O.; President of the First Knighters.

PERRY MARK MILLER
Erie, Pennsylvania
B.S. — Electrical Engineering
A.I.E.E.

JAMES E. MOFFATT
Erie, Pennsylvanio
B.S. — Accounting
Tou Koppa Epsilon; Scabbard ond Blode.

Vic ond Lois enjoy doncing to Ray Eherle ot the Junior Prom.

ALBERT JULIUS MONTEVECCHIO
Erie, Pennsylvania
B.S. — Electricol Engineering
A.I.E.E.

EDWARD MOSAKOWSKI
Erie, Pennsylvania
B.S. — Accounting

JEROME J. MUCK
Meadville, Pennsylvonio
B.S. — Industrial Monagement
I.M. Sports.

JAMES J. MURPHY
Erie, Pennsylvonia
B.S. — Accounting
S.I.T., Secretary.

ROBERT JOSEPH MURPHY
Pittsburgh, Pennsylvonio
B.S. — Industriol Monogement
St. Thomos More Club.

DAVID J. NAWROCKI
Erie, Pennsylvonio
B.A. — Chemistry
N.E.A.; I.M. Sports; Science Club.

ROBERT JOSEPH OBUSZEWSKI
Erie, Pennsylvonia
B.S. — Electrical Engineering
A.I.E.E.; I.M. Sports.

WILLIAM HOWARD NUTT
Sincloirville, New York
B.S. — Economics
Delta Sigma Phi; President, Junior Closs; Vice-President, Sophomore Closs; Student Council; Vorsity Basketboll ond Baseboll; Who's Who in Americon Colleges 1959.

JAMES ROBERT ORCUTT
Erie, Pennsylvonio
B.S. — Mechonicol Engineering

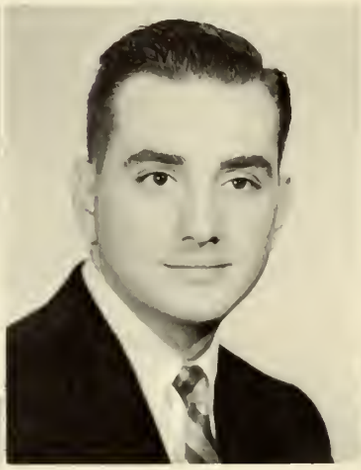

ANTHONY PORTFILIO
Erie, Pennsylvonio
B.A. — Biology

JOHN L. PARUSO
Brockwoy, Pennsylvonio
B.A. — Sociology
St. Thomos More Club.

1960

St. Thomos More-ites conduct St. Joe's boys through the Woyne Blockhouse.

"This yeor (1956) the Perry Squore school storted work on the completion of the former J & M Auto building ocross from the Engineering Building. And plons were completed for the erection of o new dormitory that would give the three hundred Gonnon students from out of town living quorters thot would be omong the best in the country . . .

Gonnon College — 1956, is for different from Gannon College — 1941. The ensuing fifteen yeors hove witnessed o period of growth scorcely equolled in college onnals. And ahead — Gonnon University.

SENIORS

THOMAS PATON, JR.
Wesleyville, Pennsylvania
B.S. — Business Administratian
Tau Kappa Epsilon, Vice-President; Blue Key; Who's Who 1958-59; Senior Class President; Juniar Class Vice-President, Freshman Class Sec-·etary; I.M. Sports.

ALEX R. PELINSKY
Erie, Pennsylvania
B.A. — Socialogy

EDWARD F. PISARCHICK
Brockway, Pennsylvania
B.S. — Industrial Management
St. Thomas More Club.

ROBERT PAUL QUATTRO
Oil City, Pennsylvania
B.A. — Biology
Delta Sigma Phi; Science Club; Spanish Club; I.M. Sports.

WALTER J. RANUS, JR.
Erie, Pennsylvania
B.A. — Chemistry
Scabbard and Blade.

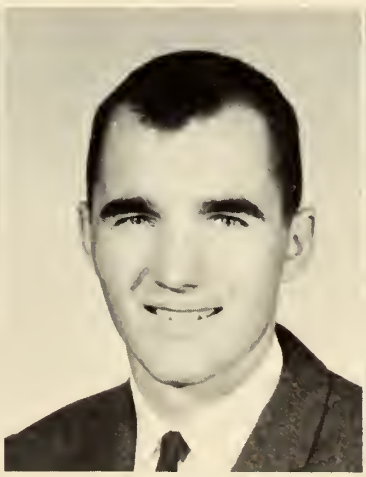

ALAN JOHN REED
Erie, Pennsylvania
B.S. — Industiral Management
Tau Kappa Epsilon, I.M. Sports; Lance.

THOMAS REIMHOLZ
Conneaut, Ohio
B.S. — Finance

SENIORS

FRANCIS A. RIDDLE
St. Mary's, Pennsylvania
B.S. — Electrical Engineering
A.I.E.E.; P.S.P.E.; I.C.G.; Blue Key; Glee Club; I.M. Sparts.

RICHARD JAMES RINKE
Erie, Pennsylvania
B.S. — Industrial Management

CHARLES DAVID ROGERS
Erie, Pennsylvania
B.S. — Electrical Engineering
A.I.E.E.; Glee Club.

JOHN MICHAEL ROVNAK
Erie, Pennsylvania
B.S. — Electrical Enigneering
A.I.E.E.

JAMES J. ROWARD
Erie, Pennsylvania
B.A. — Histary
Spanish Club; I.M. Sparts; Sports Editar — Gannon Knight — 57.

ANTHONY A. SALVIA
Erie, Pennsylvania
B.A. — Math
C.C.D.; Wha's Wha 1958-59; Co-Editar Lance.

JOSEPH JOHN SARVADI
Erie, Pennsylvania
B.S. — Accaunting
Student Caunci; Blue Key.

Gannon-Knight, September 12, 1958:
"In 1956 Gannan Callege purchased the Siegel Mansian an 6th and Walnut ta be used as the Schoal's Student Unian. The garage and servants' quarters in the rear are presently the site af the Gannan-Knight and the Lance.

The canstructian af Wehrle Hall was begun in the fall af 1956 and campleted in time far the 1957 fall semester. Naw, in 1958, the schaal is laaking forward ta the canstructian af a new Bialagy lab and cafeteria, with the expiratian af the Fisher Hatel lease. . . . Gannan, the yaungest callege in the area, in less than 17 years has expanded from its original two buildings and 207 students ta 14 buildings and 1700 students."

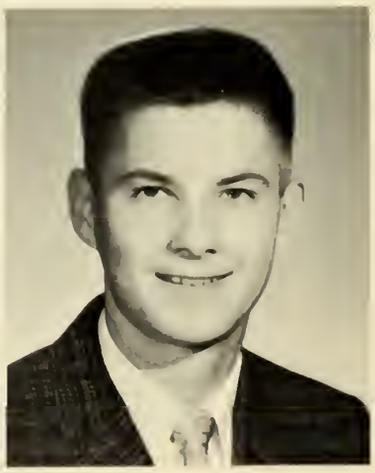

JAMES SCHILLER
Erie, Pennsylvania
B.S. — Electrical Engineering
A.I.E.E.; P.S.P.E.

1960

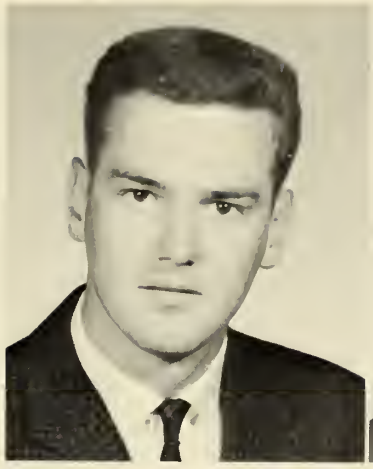

THOMAS J. SIEGEL
Erie, Pennsylvania
B.S. — Accounting
Tau Kappa Epsilon.

ROBERT FRANCIS SIMONS
Polk, Pennsylvania
B.S. — Business Administration
Delta Sigma Phi — Secretary, Prom Committee; Gannon Knight.

ROBERT JOHN SKRYPEK
Erie, Pennsylvania
B.S. — Accounting
Pershing Rifles.

"So what are we going to do about Homat?"

GEORGE A. STARK
Erie, Pennsylvania
B.S. — Accounting
I.C.G.; O.F.T.; S.I.T.; Delta Sigma Phi.

ROBERT STANLEE STELLMAN
Emlentan, Pennsylvania
B.S. — Electrical Engineering
A.I.E.E.; P.S.P.E.

DONALD ROBERT STREICHER
Ashtabula, Ohio
B.A. — Biology
Student Council; Delta Sigma Phi; Science Club.

JOHN SZCZESNY
Erie, Pennsylvania
B.S. — Business Administration

The Gannon-Knight, September 23, 1959: Facilities for the ROTC at Gannon College were expanded during the summer with the acquisition of a new building. The building at 609 French Street is now in the process of being remodeled. The building is to be called Dale Hall, after the late John N. Dale. John Dale was a graduate of Gannon and a member of the first ROTC graduating class . . . During the Korean conflict, John Dale was reported missing in action. On Dec. 15, the 2nd Battalion, 7th Infantry, of which he was a member, was being surrounded by the enemy and was ordered to withdraw.

Forgetting his own safety in order to supervise the withdrawal of his troops, Lt. Dale faced heavy small arms fire. But his tactical judgment, initiative and aggressiveness inspired his men and were responsible for saving many of the men serving under him. In recognition of his heroic deeds Lt. Dale was awarded the Silver Star.

JOSEPH M. SZYMANOWICZ
Erie, Pennsylvania
B.S. — Physics

ROBERT GERARD TIMMONS
Erie, Pennsylvania
B.A. — Biology
Student Council.

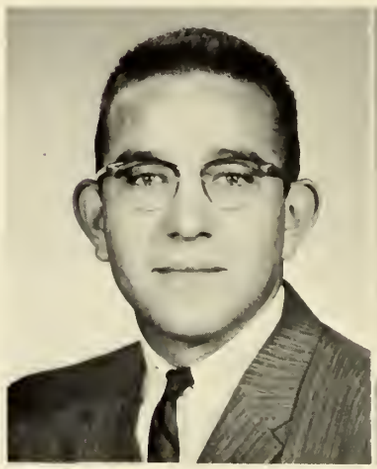

DAVID ROBERT WALLACE
Erie, Pennsylvania
B.S. — Business Administratian
Sigma Chi.; Management Club — President.

DONALD JOE WILSON
Erie, Pennsylvania
B.S. — Electrical Engineering
A.I.E.E.

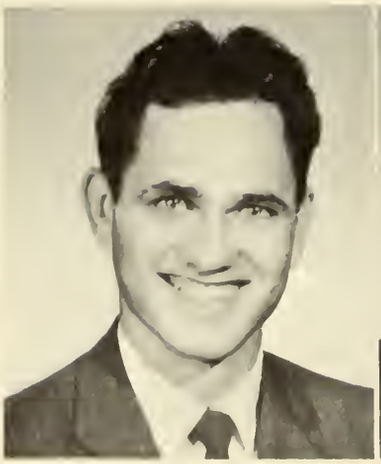

HOWARD EARL WILSON
Fairview, Pennsylvania
B.A. — History

DONALD D. WILLIAMS, JR.
Erie, Pennsylvania
B.S. — Business Administratian
I.M. Sports.

LEIGH ALLAN WHITCHER
Meadville, Pennsylvania
B.S. — Business Administratian
Gannon Knight.

ROCCO E. ZAPPIA
Ridgway, Pennsylvania
B.S. — Accounting
Glee Club, Blue Key, I.M. Sparts.

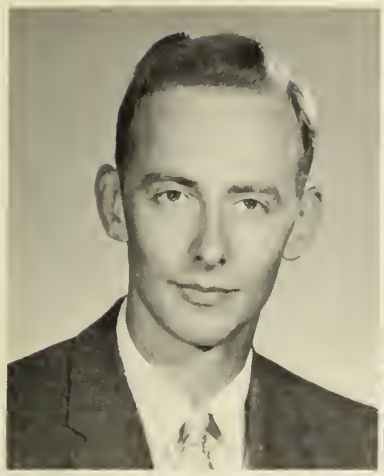

RICHARD WILLIAM FUCHS
Erie, Pennsylvonia
B.A. — Chemistry
Rifle Team. Scabbard and Blade.

BRIAN GEORGE MOYNIHAN
Jamestown, New York
B.S. — Accounting
S.I.T.; Glee Club.

WALTER P. LEMPICKI
Erie, Pennsylvonia
B.S. — Electricol Engineering
A.I.E.E.

EDWARD REID
Erie, Pennsylvonio
B.A. — History

SENIORS

1960

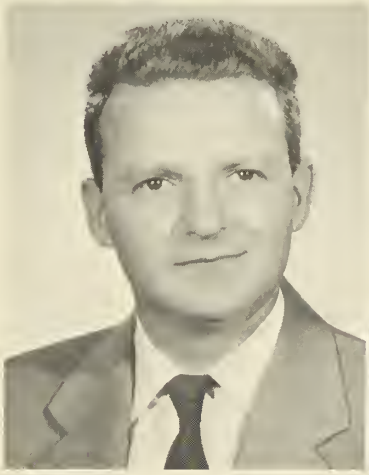

MAHLON W. McCOY
Erie, Pennsylvonio
B.S. — Business Administration

DONALD TONTY
Erie, Pennsylvanio
B.A. — Chemistry
Tou Koppo Epsilon.

LAWRENCE J. SCALISE
Warren, Pennsylvonio
B.S. — Electricol Engineering

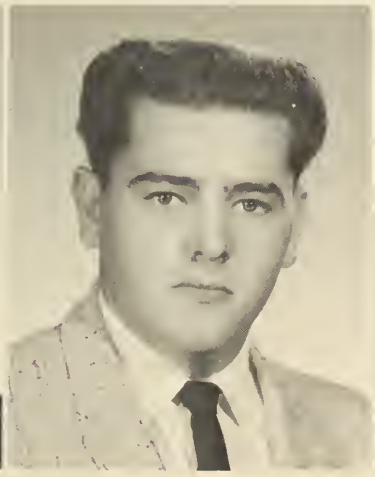

DANIEL B. MOROSKI
Conneaut, Ohio
B.S. — Accounting

PATRICK W. McDANNEL
Erie, Pennsylvania
B.S. — Business Administration

HUBERT J. DAVIS
Sharon, Pennsylvania
B.A. — Russian
L.I.T.; Delta Sigma Phi; IM Sports; GANNON Knight — Editor-in-Chief.

JUNIOR

PRESIDENT, KEN McCANDLESS

VICE PRESIDENT, DAVE ZIMMER

The Junior Class at Gannon College is, in a word, outstanding. Examples of its ability were the highly successful Junior Prom, and the Christmas Carnival; at this latter event, the Juniors, not content to be just average, sponsored and woked at **two** booths. The men who are this year's juniors shall most certainly lead the student body well when they become next year's seniors.

SECRETARY, DICK WINGERTER

TREASURER, BILL CAREY

THE JUNIOR PROM

The annual Junior Prom was held on November 13th. Despite the fact that this was a Friday, three hundred couples attended and enjoyed the music of Ray Eberle at Rainbow Gardens. Friday the thirteenth turned out to be a lucky day for "Scrapper" Ahern, as his date, Miss Bonnie Caryl, was voted Queen of the Junior Prom.

Last year's queen, Miss Dolores Natali, presents a bouquet to Bonnie as Jack smiles proudly.

King and Queen begin their happy reign with a dance.

Ray Eberle vocalizes while the crowd dances.

JUNIOR ACTIVITIES

Wingerter: "But they're both offered at the same time!"

The Juniar lives happily. Far, far away are thoughts af jab interviews, comprehensives, Graduate Recard exams. For him, the only cancern is which date ta accept to the Mercyhurst Winter Carnival. Rarely, he considers his studies — but somehow, he manages ta achieve his gaal: the status af a harried and hurried seniar. The pictures an this page have captured the mood af the Juniar.

Chimenti: "That's the first time he EVER collected homework."

Goss: Some wise guy swiped my hammer."

SOPHOMORE

PRESIDENT
JERRY LOTT

VICE-PRESIDENT
RON ZACK

SECRETARY
BILL LYNAM

TREASURER
TOM PAONESSA

CLASS

SOPHOMORES

Sophs and Frosh relay racing at the annual Sports Night. . .

"This will teach you to respect the mighty sophomores!"

"C'mon! C'mon, you guys, PULL!"

"And this freshman has been accused . . ."

KANGAROO COURT

PRESIDENT
JOE MESSINA

VICE-PRESIDENT
DAVE FABIAN

FRESHMAN

SECRETARY
AL STANKIEWICZ

TREASURER
PAT WARDELL

The neophytes of Gannon College entered in the foll and found themselves in a maze of confusion and hozing. The closs showed superb spirit throughout, and hos now come into its own os on integrol port of Gannon College.

Jack Ahern conducts the Freshmen through the Student Union.

FRESHMAN

Buffomonti sights in a photo finish at Sports Night.

"You boys are going to like Gannon"

Initiatian is the climax af Orientatian Week far the Freshmen.

ACTIVITIES

Dinks flying high in the air mark the end af Orientatian.

Frash prepare their baath far the Christmas Carnival.

The spiritual growth of Gannon College is directed by the warm-hearted and cheerful Father Pete. His efforts to develop Gannon's spiritual life have resulted in the annual retreats and Friday morning masses. We proudly dedicate this section of the 1960 Lance to Father James W. Peterson.

PLAN FOR SPIRITUAL GROWTH

ANNUAL RETREAT

"God, Man, ond the Universe" is the title of one theology text ot Gonnon. The annual retreot, held in early outumn, turns the student's mind to an exomination of these three. He is led to o reolization of his dependence upon the love of God, and whot this meons for him as on individual. Finally, he sees himself os o port of God's plan for the universe . . .

The Redemptorist Fathers conducted our retreat this year. Father O'Leary is shown above speaking to the upperclassmen.

. . . What more fitting way to begin the school year than a retreat, to impart to the student a sense of perspective in examining his own life.

SEATED on the floor: Lawrence Chiu, Chuck Weis, Pete McNelis, Frank A. Chimenti, Cy Steiner, Ed Pisarchick, Jack Parusa **SEATED:** John Fitzgerald, Robert Brzezinski, John Riddle, Richard Ranus, John Barnhart, Gerry Callahan, David Findlay, Pat Delaney, Frank Mehall, Father Petersan **STANDING:** Adrian Turowski, Dennis Edwards, Joseph F. Haas, Wallace Kowalski, Donald Kline, Ken McCandles, Raymond Migdal, Frank McCusker, Dick Wingerter.

ST. THOMAS MORE CLUB

Pictured with Father Pete are St. Thomas More officers: **SEATED;** Gerry Callahan, Dave Findley, Pat Delaney; **STANDING;** Bob Murphy, Frank Mehall.

The St. Thomas More Club is an organization of Catholic students whose primary objective is an active furtherance of Catholic ideals through the lay apostolate. To achieve this objective, a varied program of events is planned each year to develop its members and the student body spiritually, intellectually, and socially.

Each prospective member must undergo an eight week probation period, during which they are required to fulfill the obligations of daily Mass, Rosary, and meditation. The Probation period is climaxed by a retreat at the Trappist Monastary in Gethsemani, Kentucky.

The myriad of activities in which the members of the Club of the Year for 1959 participate cannot all be related here. Representative of these religious and social activities are the TV for God series, the Fatima seminar, the Variety Show, and the entertainment of children from St. Joseph's Home.

Kathy Stevens, Chuck Weiss, and Pat Delaney review the script far a TV far Gad presentatian.

T. V. FOR GOD

Jack Parusa speaks at the first Fatima Seminar.

Club members get together with the girls' schools at the seminars on cantemparary problems in religian.

FATIMA SEMINAR

ST. JOE'S

The Thomas More-ites have adopted all the children from St. Joe's in the big-brotherhood of affection. Along with girls from the area schools, they spend a great deal of time entertaining these children, at the same time showing them a splendid example of adult Catholic living.

Irish Poison Mike McLoughlin emcees "An Evening in Venice" . . .

. . . which the crowd is obviously enjoying.

VARIETY SHOW

Miss Sheila Himes, 'Hurst freshman, shows her talents with Romeo and Juliet.

The Delta Sigs add to the entertainment with "real gone" Western music.

C. C. D.

The Gannon unit of the Confraternity of Christian Doctrine is very active in the confraternity's chief work, the lay apostolate. Members of the C.C.D. are teaching religion to public high school students throughout Erie.

Left to right, **SEATED:** Chuck Weiss, Monsignor Gulnerich, guest lecturer, Fr. Schanz, advisor, Bob Timmons, Ron Angelotti. **STANDING:** Tony Salvia, Don Tonty, John Ross, Bob O'Grody, Dave Joyce, Bob Vinca.

Monsignor Gulnerich addresses members of the Confraternity on the necessity of the lay apostolate.

Father Schanz conducts an evening of recollection for C.C.D. members. He is assisted at Benediction by Gerry Callahan and Bob Timmons.

ST. THOMAS AQUINAS CHAPEL

Early in the school year a partian of the old ROTC building was remodeled into a chapel in which to hold all the schaal's religious activities. Mass is celebrated daily far the students and faculty.

Here students kneel in deep meditation, praying in the chapel of the Patron of students.

Father Ciuofoli blesses the entrance to the chapel, assisted by Father Gale, Father Bower, and Father Sullivan.

Knawledge without understanding is useless; understanding is abtained anly by a free assaciation with athers in sacietу. Gannon Callege encaurages this association by providing numberless extracurricular activities and events.

PLAN FOR SOCIAL LIFE

WHO'S WHO

1959-1960

L. to R.; Anthony Salvia, Rev. Robert Barcia, Victor Benait, Edwin Fesenmyer, Thomas Patan, Hubert Davis, Henry Badach, Racca Zappia, William Fertig, Jomes Holland, Robert Timmans, Gerald Callahan, Francis Riddle. On the stairs; Richord Keim, James Janes, Charles Dougherty, David Zimmer, Peter McNelis, Jahn Schaaf, Edward Kandrad, John Jolley, William Carey, Michael Tritto.

STUDENT COUNCIL

FIRST ROW, left to right: Phil Szymanowicz, Dove DeSante, Jim Jones, John Schaaf, Jerry Lott, Bob Timmons. **SECOND ROW**: John Marioni, Joe Messina, Jim DeLena, John Wiond, Jim Martin, Ken McCandless, Ed Fesenmyer, Tom Paton, Mike Tritto, Pete McNelis, Chuck Dougherty.

Left to right **Treasurer** Pete McNelis, **Secretary** Bob Timmons, Father Barcio, **President** Chuck Dougherty, **Corresponding Sec-**

The 1959-1960 Gonnon College Student Council hos spent o most active year. It's semi-weekly bulletins keep the student body informed of octivities, interviews, ond job opportunities.

Student Council has promoted the return of radio broodcosting of bosketboll gomes. It hos tried to correlote the social octivities of the city colleges, ond it hos tried to promote better understonding and cooperotion olong these lines. The members of Student Council hove put in many hours in on ottempt "to advonce ourselves spirituolly, to augment our education, to encouroge sociol octivities, to foster o spirit of componionship among ourselves, ond to do honor to the nome of this college . . ."

Jack Schaaf and Jim Janes came in with a last-minute announcement for Dalares to type.

DORM COUNCIL

Members of Darm Cauncil, **SEATED,** l. to r.; Charles Bonavito, Al Franco, James Patterson, Edward Kondrad, Arthur Moore, Vincent Prota. **STANDING;** Chorles Mullins, Frank McCusker.

DELTA SIGMA PHI

Members of Delta Sigma Phi: **FIRST ROW**, l. to r.: Jack Rose, Frank Chimenti, Bob Triana, Ron Zack, Pat Clifford, Tom Weber, Pete McNelis. **SECOND ROW**: Joe Kleiner, Chuck Dodge, John Domond, Bob Simons, Fr. Addison Yehl, chaplain, Hank Badach, Jerry Harter, Jerry Martin, Tom Christopher, Joe Shipley. **THIRD ROW**: Jerry Lott, Jim Martin, Dave Christiansen, Dan Leal, Steve Zuilkowski, Dick Wingerter, Ed Laskowski, Joe Markiewicz, Mike Timon, Dave Eichelsdorfer, Bill Orcutt, Hube Davis, Ed Fesenmyer, Tom Glasik, Tony DiGiorgio. **FOURTH ROW**: Bob Stienes, Jack Jolley, Don Myers, Don Streicher, Jack Barber, Bill Lynom, Bill Conlin. Officers of the Sigs are shown at right: Bob Simons, **secretary**; Bob Stienes, **house manager**; Chuck Dodge, **vice-president**; Bill Orcutt, **pledgemaster**; Hank Badach, **president**; Don Streicher, **social chairman**; Jerry Harter, **sergeant-at-arms**; Don Leal, **past president**; John Domond, **treasurer**.

The Sig house is the scene of many social activities, such as the rush party pictured at the left.

The Gamma Rho chapter af Delta Sigma Phi was established in 1953. Since that time, the chapter has strived canstantly ta foster brotherhaad amang its members, and to promote participatian in student arganizations and college functions. To these ends they wark hard to retain the name, "Gannon's first and finest." The familiar green jackets are the mark of a campus leader.

Jock Jalley is abviously enjoying his role os supervisar of the construction of the Sig booth ot Christmas Carnival. He pauses a moment to chat with sidewalk superintendent Mary Ann Straub.

At the Jr. Prom, Hube Davis, Barb Spinelli, Joan O'Molley, ond Gearge Steins pose for o snapshot.

No Sig is mare faithful about ottending fraternity functions than Fr. Yehl.

TAU KAPPA EPSILON

FRONT ROW, l. to r.; Tom Paonessa, Joe Canstoble, Paul DeSontis, Don VonDamio, Pot Illis, Jim Jones, Jahn Keane, Mike Tryon. **SECOND ROW,** seoted; Kent Bright, Mike McLoughlin, Ed Norberg, Ken Osborne, Bob Marquis, Al Kendziara, Rev. Eldon K. Somers, chaplain, John Boiley, Jack Schoaf, Tom Patan, Don Tonty. **THIRD ROW,** stonding; Jim DeLena, Tam Schuyler, Bob Hiney, Bill Flynn, John Baog, Jim Ahern, Bob Nichols, Andy Philippakis, Bob Benedict, Ed Palottella, Herb Newmon, Jack Vornhagen, Bernie Gill, Art Althoff, Cliff Kirsch, Jim Moffatt, Al Reed, Ray Sabierajski.

Officers of TKE ore, **SEATED** l. to r.; Jock Schaaf, **president;** Jim Moffott, **secretary;** John Bailey, **chaplain. STANDING;** Tom Paton, **vice-president;** Al Reed, **pledgemaster;** Art Althoff, **historian,** Cliff Kirsch, **secretary,** Don Tonty, **sergeant-at-arms.**

Tau Koppo Epsilon, the "froternity for life," seems especiolly conscious of the need for school spirit. In keeping with this, during the post yeor the Tekes hove found a new school song ond purchased a victory bell.

Above; Teke activities and dotes at o pledge-sponsored picnic at Cook's Forest. Top right; rushing season begins with the first TKE smoker ot the Elks' Club. Right; Jean Mraz, last yeor's sweetheart, pinned to Joe Constable, presents cup to Moureen Flohnery, pinned to Tom Schuyler. Below; Fother Nosh speoks ot the Teke Founder's Day banquet.

ALPHA PHI DELTA

We'd like to intraduce you ta Gannan's newest fraternity, Alpha Phi Delta. The Beta Rha chapter af this natianal Italian fraternity was installed in the fall af the schaal year. The Alpha Phi's have been active in supparting Gannan basketball, accampanying the team ta out-af-tawn games an several accasians. In ane shart year, they have risen ta a pasitian af respect and praminence an campus.

FIRST ROW: l. to r.; Jae DeFronco, Carl Gianelli, Fr. DeSante, chaplain, Jae Chessario, Tany Zonna. **SECOND ROW;** Joe Leone, Pete Spomponi, Ron Grignol, Eric Leone, Ron Bischoff, Nick DiNicolo, Louis Matz.

Yes, Bish, you made the Lance! You too, Herc!

Father Nash addresses the charter members of Beta Rho. President Carl Gianelli listens attentively.

Left to right, **FIRST ROW:** Fronk Tascone, Jim Jones, Rocco Zoppio, Jim Hollond, Ken McCandless, Bob Triono, Gerry Callohan. **SECOND ROW:** Jack Schaaf, Hank Badach, Dick Trycziak, Fron Riddle, Larry Much, Vic Benoit, Joe Leone, Herb Newman, Tam Paton, Jerry Horter, Fran Krahe, Dove Bertocci. On the stoirs: Ed Fesenmyer, Chuck Dougherty.

Membership in Blue Key, o nationol service froternity, is an honor given to those students who exhibit the qualities of leadership and tolent. To cite only one exomple, the work of Blue Key in sponsoring ond conducting the onnual Christmos Cornivol undoubtedly does more toword unifying the student body and maintaining friendly relationships with the girls' schools thon any other single project.

MANAGEMENT CLUB

In the past two years, the Management Club has become prominent upon the Gannon campus for its superlative management of the carriage house, now universally known as the KKK. The best word to describe the club's activities is "Progressive." Always willing to try something new, from bowling machines to jazz bands, the club provides an outlet for recreation and relaxation in the KKK.

Gannonites always find fun at the KKK.

Members of the Management Club seated left to right, **FIRST ROW;** Joe Foling, Tom Eiswerth, Bill Holtz, Gary Holquist, Louis Binncardi, John Herrmann, Rich DiCicco, Thomas E. Gibson, David S. Hayes, **Pres.** David Wallace, **Treas.** Frank Igol Jr., **Asst. Mgr.** Joe Policastro. **SECOND ROW;** John Glasl, Nick Glaros, Jerome Bordonza, James Greey, Bob Heintzel. **STANDING:** Joe Castagnino, Jim Carbon, David Fleckenstein, Tom Byrne, Doug Blowers, Tom Uhrmocher, Rich Kingsley, Joe Sadler, Mike Lander, Bernard Buczynski, Bill Brightfelt, **Secy.** Ted Bloomstein, **Vice Pres.** George Metcalf III **ex officio, Mgr.** Dick Keim, **Asst. Mgr.** Henry Wolfhope, **Vice Pres.** William Brookhouser.

1st. ROW, l. to r.: George McAlee, Tom Glosick **2nd. ROW:** Bob Evons, Chorles Bonavito, Bill Hughey, Richord Pryjomski, Fron Riddle, Dick Trzeciak. **3rd. ROW:** Dick Bonini, Steve Kerchansky, Joe Wiskowski, Tom Aiello, Corl Amonn, Dove Trzeciak, Vince Proto. Fr. Sullivan directing, Larry Spangenburg Accomponist.

GLEE CLUB

In its third yeor, the Glee Club is presently directed by Rev. Richard Sullivan. The group is noted for its many appeoronces oround the campus, ond hos even odded o few television oppeoronces to its credit. Eoch spring, the Glee Club trovels to Buffolo for the NFCCS Cura Concert. The talented singers also porticipote in joint concerts with Mercyhurst and St. John's of Clevelond.

GANNON KNIGHT

HUBE DAVIS, EDITOR

SEATED: Left to Right: Paul Grosser, Tony DiGiorgia, Mr. Nania, Hube Davis, Bill Flynn, George O'Donnell. **STANDING:** Paul DeSantis, Tom Uhrmacher, Bob Brysinski, Dick Ranus, Bill Colin, Jim Villela.

Like the school itself, the Gannon-Knight is evidencing many characteristics of full-grown maturity. Never backing away from an issue, the G-K approaches all problems with sound reason and a sincere interest in the well-being of the Gannon student.

THE LANCE

THE STORY OF A YEARBOOK

AUGUST:

TONY: Hey, Fertig! Congrotulotions!

BILL: Huh?

TONY: You're co-editor of the yeorbook with me.

BILL: No kidding! Hey, hove you ever worked on o yeorbook?

TONY: Nope. You?

BILL: Nope. We better get storted eorly.

SEPTEMBER:

BILL: We better get storted.

TONY: Wont to pick a stoff? Mr. Young soys we should.

OCTOBER:

BILL: We better get some pictures.

TONY: O.K., I'll coll Louie.

BILL: Let Fronk do it.

NOVEMBER:

TONY: You think Swonson will opprove these loyouts?

BILL: He should. By the woy, where's Moe with the ods?

TONY: Mike's on him.

DECEMBER:

BILL: Did Bernie get the mice?

TONY: Yeo, they're in the gym. By the way, Sue gave me the directory todoy.

BILL: Good, we con moke the deodline if Moe comes through with the ads and Som ond Corol and Wando finish typing.

JANUARY:

TONY: Does Al hove the clubs token yet?

BILL: Yeo, he's got the G.S.A., the P. & A., and the Russion-Americon Club.

TONY: We better help him get the rest. By the way, hove you checked with Moe?

FEBRUARY:

TONY: Bill, I think we've got it beot.

BILL: Yeo, if Moe shows up with those ods!

BILL and **TONY:** MOSHUP!!!!

The editors of the 1960 Lance, Tony and Bill.

Pictured above are the Lance staff members: Frank Tascone, managing editor; Al Reed, photography editor; Jock Dickey, subscription manager; Dick Trycziak, sports editor; Miss Lance (on the wall); Bill Fertig, co-editor; Tony Salvia, co-editor; Carol Mattis, secretary; Mike Vicere, activities editor.

Frank points out the deadline to Al, Mike, and faculty editor Bob Ellison.

DRAMA CLUB

Five students with time on their hands, sitting in a local establishment after attending a dramatic production, began bemoaning the fact that Gannan did not have a drama club. Someone suggested that such an organization be formed; the ideas then came in a deluge. Thus the Gannan College Drama Saciety, the First Knighters, was born. The first productian of the new organization was "Dial M for Murder," which was performed at the Villa Maria College Concert Hall in April of 1959. In December of that same year, the First Knighters presented "The Little Foxes," under the direction of Mr. Richard J. Weiland, newly appointed head of the Drama and Speech department. In March of 1960, the players presented their second production, "The Male Animal" in theater-in-the-round at Dale Hall. Members of the First Knighters had also appeared in the Mercyhurst College productions of "Stardust" and "The Crucible," as well as the Villa Maria College play, "The Velvet Glove."

Alpha Psi Omega, the national honorary dramatic fraternity, was installed on the Gannon campus in February af 1960. Membership to Alpha Psi Omega is awarded on the basis of service and outstanding ability in roles and duties performed. Charter members of the Alpha Alpha chapter at Gannon are John Bailey, G. Ranald Casey, Donald Kazmaier, Rabert Middleton, and David Beyer.

The cast of "The Little Foxes": l. to r.: Bob Middleton, Dove Beyer, Lillian Egnot, Director Richard J. Weiland, Ran Casey, Kathy Reid, Lolly Lockhort, Don Kazmaier.

A scene from Mercyhurst's "The Crucible."

Below ore scenes from the First Knighter's well-received presentotion of "The Little Foxes," o story of o family in the decaying South, possessed by o lust which leads to their destruction.

P.S.E.A. presentation: Dr. Zipper and Miss Valero present the charter to Dr. Colvin, os Fr. Nash looks on.

P. S. E. A.

P.S.E.A. prexy George Hinz.

Gannon's chapter of the Pennsylvania State Educational Association was chartered in December of 1959. The purpose of the Pennsylvania State Educational Association is to investigate careers in teaching and to communicate with other future teachers in exchanging new ideas about education.

THE SPANISH CLUB

EL CIRCULO DE ESPANOL

El Círculo de Español del Gannon College fue fundado en el año 1948 por el Señor Erón De León Soto, Consejero Facultativo.

Su propósito es el de proveer un sistema intermedio para conversaciónes y estudio cultural de la lengua Hispana y al mismo tiempo engrandecer el interés en relaciones Hispano-americanas.

Esta organización es tanto social como cultural — haciendo uso frecuente del cinema para sus miembros e invitados y al mismo tiempo cooperando con el Instituto Internacional de la localidad.

La gran atracción del Círculo de Español es la observación anual de la semana Pan-americana la cual es el suceso sobreesaliente. Dirigiéndose al publico con temes apropiandos a la ocasion miembros de alguna sociedad Hispana. Banquetes, canciones Latino-americanas y otros entretenimientos son afectuados durante esa semana.

The Spanish Club of Gannon College was founded in 1948 by Eron de Leon Soto, Faculty Advisor. Its purpose is to provide an intermediate system for conversation and a cultural study of the Spanish Language, at the same time increasing the interest in Spanish-American relations.

This organization is as much social as it is cultural, frequently showing movies for its members and guests, in co-operation with the local International Institute.

The big attraction of the Spanish Club is the annual observation of Pan-American week. Banquets, Latin-American songs, and other entertainments take place during this week, participated in by all Spanish societies.

SEATED: l. to r.: Bob Bryzinski, Sebastian Rubino, Dick Appel. **STANDING:** Dan Hain, Rabert Steins, Ted Bierbauer, Robert Popawski, Steve Zuilkowski, Mr. Sato, Bill Flynn, Tom Reiser, Dove Christionsen, Pat Clifford.

LAMBDA IOTA TAU

Lambda Iota Tau is a national honorary fraternity for English and Language majors. Gannon's Alpha Nu chapter spansars the Classic Film series far sophomore English classes. In addition, the chapter entertains nationally praminent guest lecturers, such as Fr. Harald Gardiner, Dr. Thomas Molnar, and Hilda Graef.

Chapter members: **SEATED:** Rabert Ellisan, Maderatar Mr. Rawland, Bab Brezinski, James Vilella. **STANDING:** Gearge Fidel, Henry Russell, Ran Wasielewski, Ray Migdal.

Mrs. Rauch serves caffee ta Sr. Ann Frances and Mr. Rauch after a manthly meeting of the LIT at which Mr. Rauch lectured.

G.O.A.C. members: **SEATED,** l. ta r.; Dick Jayce, **treasurer;** Henry Carr, **president;** Ran Miska, **vice-president;** Jim Schumacher, **secretary. STANDING;** Nick Gayette, Gus Knierman, Dave Fleckenstein, Bab O'Grady, Jim Ahern, Wayne Sulecki.

G. O. A. C.

GOAC was formed in the spring of '58 for those students who wished to participate in outdoor activities. The organization sponsors weekend hunting and fishing trips during the semester. For those enthusiasts of water sports, the club owns a twenty-one foot diesel inboard which is the main attraction to new club members.

SCIENCE CLUB

Members of the Science Club pictured at right are: **SEATED,** L. ta R., Thamas Harnaman, Bill Sandusky, Sam Pietrandrea, Larry Rawa, Rabert Migdal, Bill Wilhelm, Ed Gehringer, Jr., Anthany Lariccia; **STANDING:** Bab Evans, Jahn Schaaf, James Freeman, **vice-president;** Mr. William Schubert, faculty advisar; Cas Szymanawski, **president;** James Haffman, **secretary;** Thamas Getchell, Jahn Catrabane, Jr.

CONVOCATION

Highlighting the annual Convocation Day ceremonies this year was the conferral of an honorary degree of Doctor of Law upon the Honorable William E. Hirt, native Erieite who gave forty years of his life to public service as a judge of the Commonwealth.

On Convocation Day, also, awards and recognition were given to students who had been nominated to Who's Who, and to those who had achieved the Dean's List.

Guest speaker for the occasion was Theodore Husted, Jr., the vice-dean of the school of law at the University of Pennsylvania. Mr. Husted spoke of the idea and the ideals of a broad liberal education, and asked the student body to give serious consideration to the fields of teaching and public service as possible careers.

Archbishop Gannon, Chancellor of Gannon College, presents the honorary degree to Judge Hirt.

DAY

Pat Masson receives a speciol letter of commendotion from Archbishop Gonnon for placing upon the Deon's List in two consecutive semesters.

Mr. Husted contrasted the traditianal liberal education with the inodequate preparation of an overspecialized education, and concluded with the ideo that only o sense of perspective gained thraugh a bolanced curriculum con maintoin educotion, in its truest sense.

CHRISTMAS CARNIVAL

The Christmas Carnival is the Mardi Gros of Gannon College. Each year, it is the biggest social event in collegiate Erie. All orgonizotions which are active on compus combine their efforts under the direction of Blue Key to provide a gay holiday atmosphere. Every year brings new prizes, games, and booths, such as the Lance "Dizzy Rat" booth, where the immortal Mish-Moo performed. The three-day celebration is climoxed by the crowning of the Christmas Carnival Queen. This year's queen is Miss Rosina Nedresky of St. Vincent Hospitol School of Nursing.

Villa-ites busy preparing Carnival Booth.

Ahern supervises while the St. Vincent's girls construct their booth.

Sue poses prettily with the Lance's own Mish-Moo.

ROSINA

SUE

CAROL

Rocco Zappia, president of Blue Key, escorts Queen Rosina through the honor guard.

AROUND THE

"Who says you can't relax to progressive jazz?"

"I tell you, I think you're bluffing!"

"I'd talk longer, honey, but these guys are on my back!"

CAMPUS

"Hmm . . . Maybe Freud was right."

The Student Union takes on a holiday look.

Wehrle Hall — five minutes before study hour.

Gannon College has long recognized the importance of a full physical development program, and has included, as part of its future development, plans for a modern new field house, complete with a swimming pool and football field.

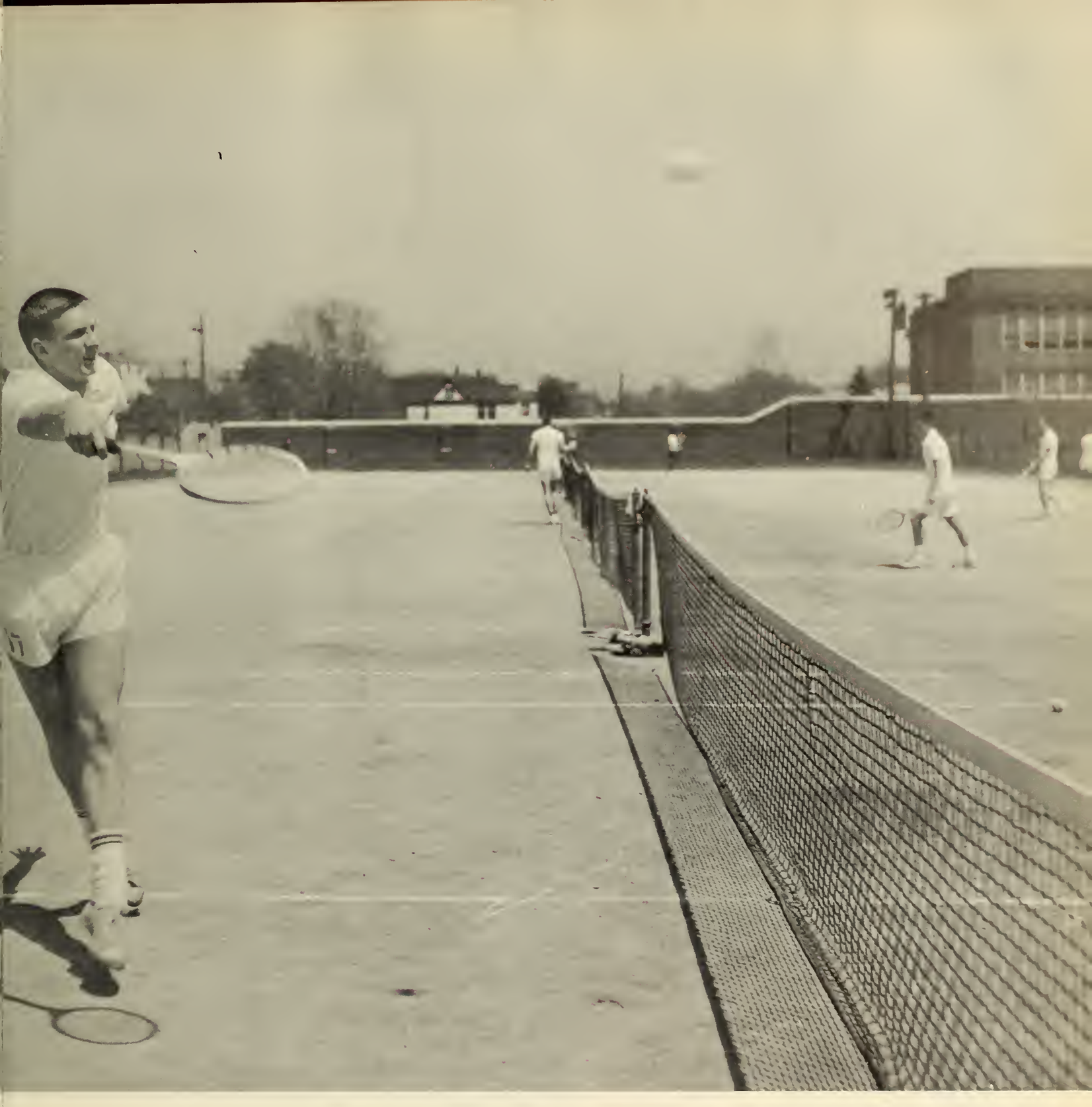

PLAN FOR PHYSICAL DEVELOPMENT

Top left; the Knights in a rough practice session. Center; the team huddles for last-minute instructions before the Bonnies' game. Bottom right; Bill Corey hits with a jumper in a losing cause against Banas.

BASKETBALL

As the Lance goes to press, Gannon's Golden Knights have compiled a 6—8 record for the year. In view of the calibre of the opposition, and the injury-ridden varsity, this record indicates the tremendous team spirit which the Knights have.

FRONT ROW, l. to r.; Joe Turner, Jim Ahern, Joe Goeta, Jack Ahern, Bob Leo, John Mauro, Dick Morocco, Manoger Cliff Kirshe. SECOND ROW; Coach Milt Simon, Bill Nutt, Tom Carroll, Bill Corey, Captain Val Durkac, DeWoyne Shaffer, Ed Janosko, George Newman, Assistant Caach Gearge Hesch.

THE RECORD

GANNON		OPPONENT
85	John Carroll	94
90	Alliance	70
77	Lawrence Tech	60
73	Baldwin-Wallace	62
59	Youngstown	96
69	Stewart AFB	70
66	Canisius	80
69	Stubenville	96
74	St. Bonaventure	91
61	Westminster	67
61	Alliance	50
64	Stubenvil'e	82
58	Malone	79
75	Thiel	61
	Waynesboro	
	Youngstown	
	Edinboro STC	
	LeMoyne	

HEAD COACH
MILT SIMON

VAL DURKAC

BILL CAREY

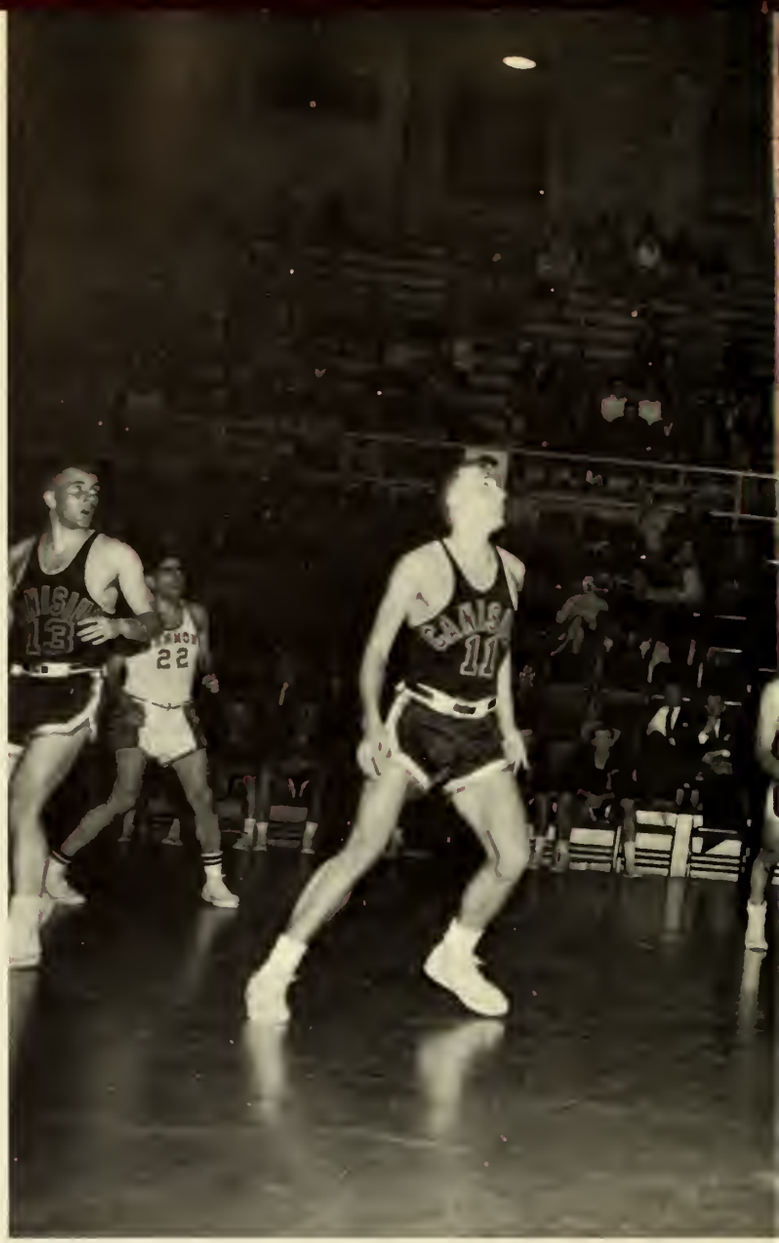

JIM AHEARN

TOM CARROLL

JO GAETA

BILL NUTT

JOHN MAURO

DWAYNE SHAFFER

JACK AHEARN

GOLF

Members of the golf team, l. to r.: Joe Shipley, Frank Sokol, Don Leol, Ben Drongoski, Gary Conroth.

THE RECORD

GANNON		OPPONENT
18	Edinboro	0
10	Allegheny	8
14	Canisius	4
5½	St. Bonaventure	6½
18	Edinboro	0
17½	Fredonia	½
(Forfeit)	Alliance	
5	Youngstown	13

WON 5 LOST 3

TENNIS

THE RECORD

GANNON		OPPONENT
3	Fredonia	6
2	Edinboro	7
4	Youngstown	5
1	Allegheny	8
2	Reliance	4

WON 0 LOST 5

Members of the tennis team; **FIRST ROW**, l. to r., Ed Rinderle, Ed Kondrad, Phil Susa. **SECOND ROW**; John Mauro, Cas Szymanowski, Rick Schaffer.

FIRST ROW, l. to r.; John Wiand, Bernie Gill, Jae Gaeta, Ron Zack, George Morey, Mike McLaughlin. **SECOND ROW:** Larry Olon, Tim Garvey, Mike Nagel, Dick Fax, coach, Dewayne Shaffer, Mike Fierle, Bob Young, Val Durkac.

BASEBALL

Baseball arrived at Gannon two short years ago, and, although it is the school's newest varsity sport, Gannon's batsmen have met with unusual success. Last year's Knights, behind the strong pitching of Val Durkac, swept a twinbill from Buffalo and split two with a strong Canisius squad.

The Gannon batsmen benefit from the fact that most of the players participate in fast sandlot leagues, such as the Glenwood League in Erie and the Armco League in the Pittsburgh area during the summer months.

THE RECORD

GANNON		OPPONENT
5	Canisus	6
22	Canisus	3
4	Buffalo	3
6	Buffalo	2
10	Fredonia St.	3
7	Alliance	8

Won 4 Lost 2

LAZLO
DOEMENY

Mr. Doemeny directs the Saturdoy afternaon fencers.

INTRAMURAL SPORTS

Gannon presents to the student a well-rounded program of intramural sports. The activities available to the students include football, softball, baseball, bowling, basketball, ping-pong, and volleyball tournament, as well as swimming and fencing. Fencing, along with organized swimming, made its appearance on our asphalt campus this year under the direction of Lazlo Doemeny, a former Hungarian freedom fighter. Using Dale Hall and the Audi, Mr. Doemeny presented fencing classes to Gannon men as well as to the girls at the area schools. Swimming was undertaken at the Prep pool on Sundays as well as at the Erie Boys' Club during the week. The men's fencing classes proved so successful, that the possibility of intercollegiate competition with some of the area colleges was considered.

ROTC

L. to r.; Major Jack Richards, Captain Corey Wright, Colonel James Browning, Captain Ludie Kinney.

The Reserve Officer's Training Corps exists to provide a pool of trained officers to meet the needs of the government.

At Gannon College, the ROTC curriculum contains two programs. All fneshmen and sophomores are enrolled in the basic course, while the juniors and seniors may, if accepted, enroll in the advanced course.

Included in the basic course program are fundamental military subjects such as map reading, individual and crew-served weapons, military history, and tactics.

Students in the advanced course study logistics, military staff organization, military intelligence, and military justice. All students participate in the weekly drill period supervised by officers chosen from advanced course cadets.

When a student successfully completes his course in military science, he receives at graduation a commission in the United States Army.

L to r.; Master Sergeonts Rothweiler, Haddod, Mace, McMullen, Carcoran, and Hess.

Left to right, the Student Cadre: Major D. I. Bertocci, Major J. J. Markiewicz, Col. F. X. Krahe, Lt. Col. V. T. Durkac, Maj. W. J. DeMorco, Maj. T. J. Siegel.

Coptain Gary Conrath leods the R.O.T.C. marching band.

PERSHING RIFLES

Company 0—5 of the National Honor Society of Pershing Rifles represents Gannon's R.O.T.C. unit in civic functions, parades, and dedications; and forms honor guards for such functions as the crowning of the Christmas Carnival Queen and crowning of the co-ed colonel at the Mil-Ball.

Major General Ralph C. Cooper was guest speaker at the dedication of Dale Hall.

SCABBARD AND BLADE

The army R.O.T.C. sponsors the National Society of Scabbard & Blade. The group was organized in the spring of 1958 for advanced corps students. Each year, the Scabbard & Blade sponsors the Military Ball and a dinner-dance for senior members of the advanced corps.

Members of Scabbard & Blade: **SEATED,** l. to r.; Ed Fesenmyer, Jim Moffatt, Charles Sellors, Bob Personett, Joe Markiewicz, Major Richards, advisor; Bill Demarco, Pat Lillis, Joe Constable, Bob Franz. **STANDING;** Frank Chimenti, Dennis Buto, Dave Zimmer, Jim Weber, Jerome Harter, Dick Ranus, Bill Corey, Bob Brezinski, Dick Barnhart, Bill Sanko, John Falconer, and Cy Steiner.

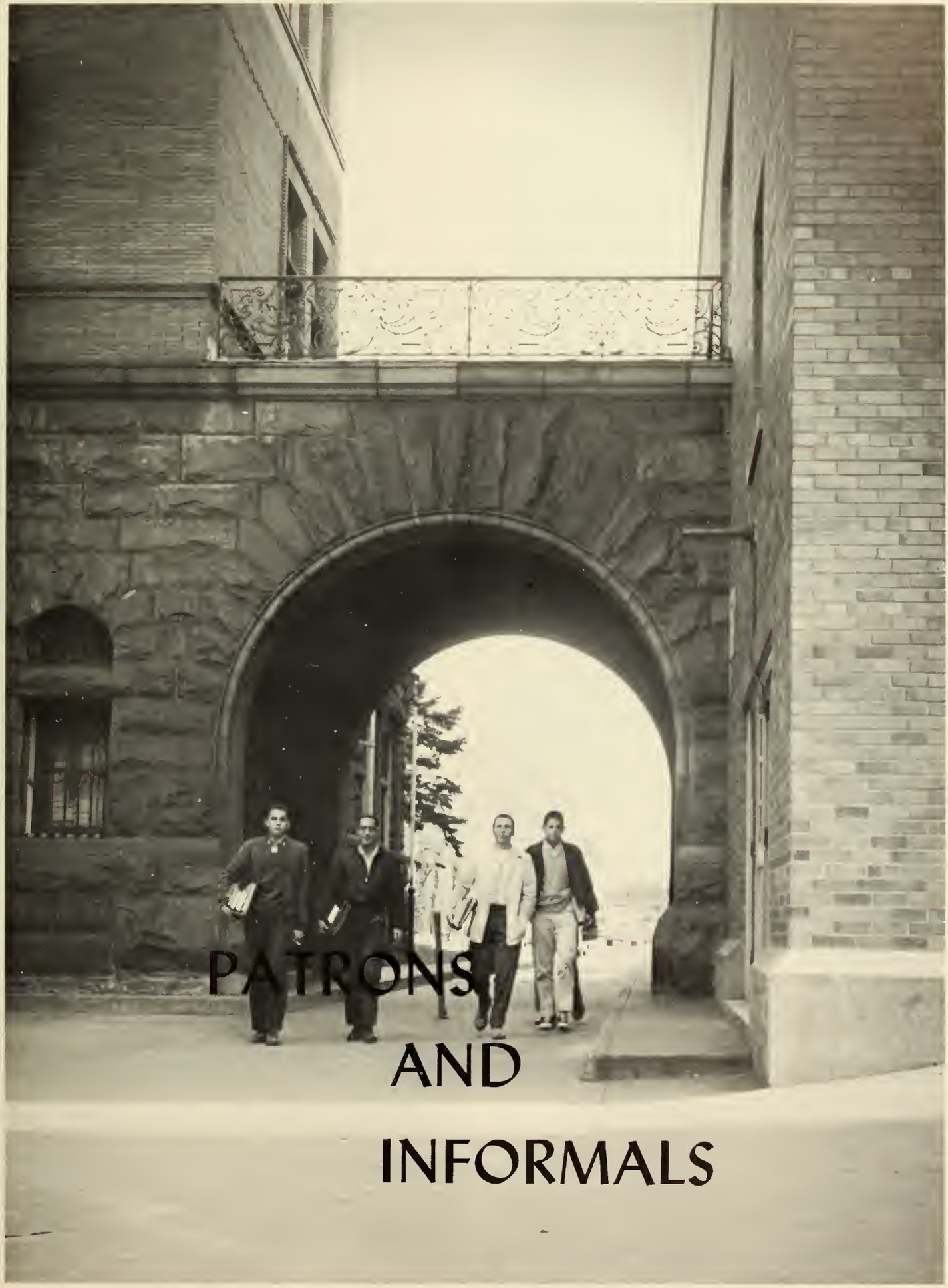

PATRONS AND INFORMALS

BEST WISHES

1960 GRADUATES

If you seek a career in industry, and have the determination and drive to build solidly for a bright future . . . you might find your opportunity at

COPES-VULCAN.

COPES-VULCAN DIVISION

Continental Foundry & Machine Company

939 West 26th Street . . . Erie

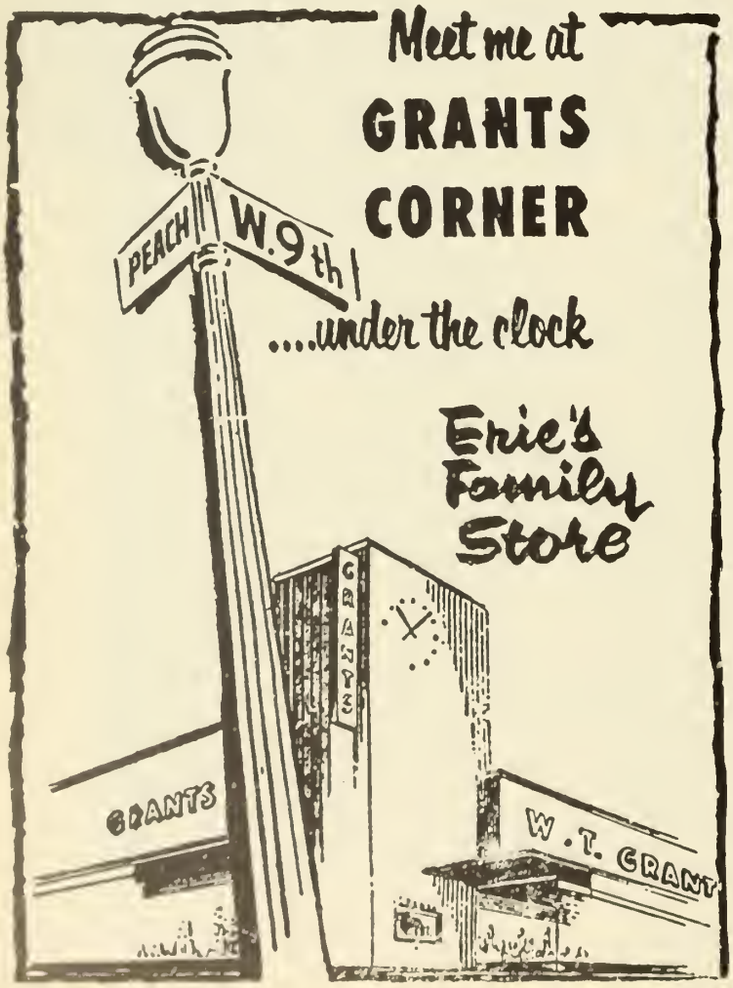

AETNA PLACEMENT SERVICE

(Technical & Professional Division)

Placement Opportunities

Engineering — Industrial Management
Business Administration — Liberal Arts
Graduates

CONTACTS IN MAJOR EMPLOYMENT AREAS

721 Baldwin Bldg.
GL 64422 (By Appointment Only) GL 55808
Member: National Employment Board
Member: A.I.E.C. — Certified Employment Counsellor

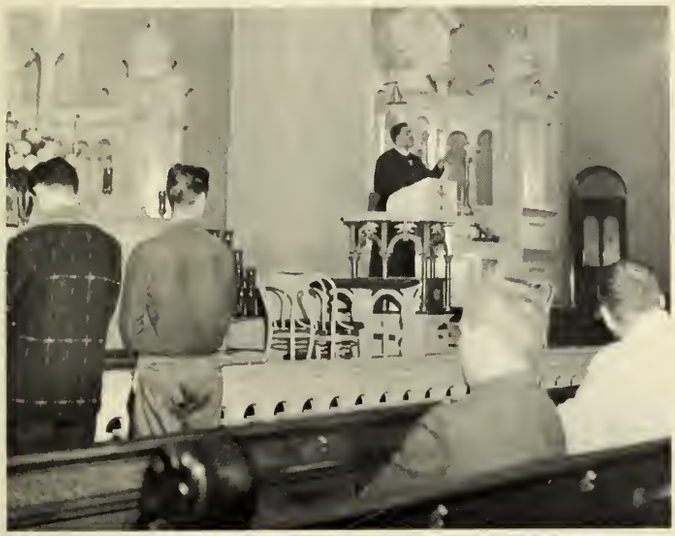

All this from... ERIE

ELECTRONICS	Capacitors, Resistors, Pre-Assembled Components, Pulse Transformers
PLASTICS	Custom Injectian Molded Plastics, "Erieflex" Reflector Lenses
ELECTRO-MECHANICAL	Tronsistorized Assemblies, Pluggable Units, Strip Package Assemblies
INSTRUMENTS	Electronic Counters, Electronic Timers, Electronic Frequency Monitors
CERAMICS	Technical Ceramic Parts "Ceramelex" Tronsducers
METAL STAMPINGS	Terminal Assemblies, Mounting Brackets, Laminated Phenolic Stompings

ERIE RESISTOR CORPORATION
ERIE, PENNSYLVANIA
Factories at: Erie, Pa. · State College, Pa. · Waterford, Pa.
Andover, Ohio · Holly Springs, Miss. · Hawthorne, Calif.

PARK COIN LAUNDRY

Corner 5th & Peach

Wash 20¢ Dry 10¢

— OPEN 24 HOURS —

Welcome Students

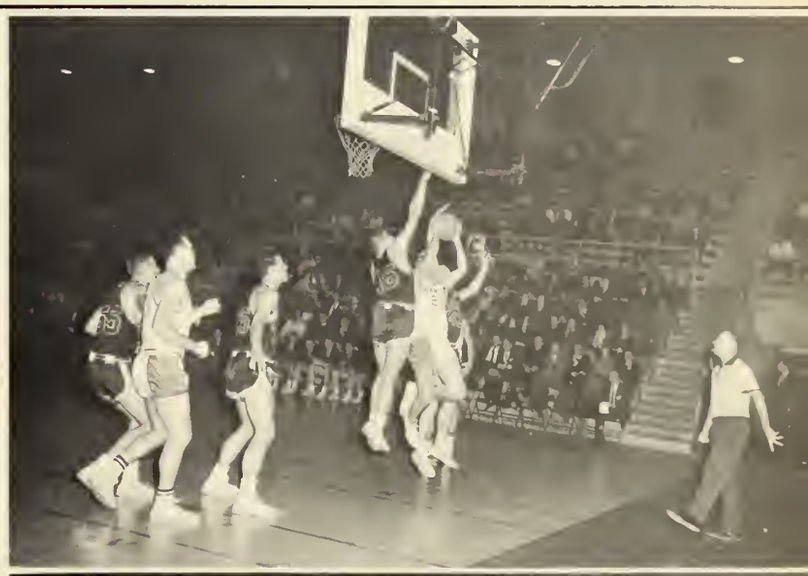

BEST WISHES TO
THE '60 GRADUATES

KEYSTONE COAT, APRON and TOWEL SUPPLY COMPANY

SUPPLIERS OF LINENS FOR
GANNON'S NEW DORMITORY

PATRONS

TAYLOR'S SHOES FOR MEN
French at 9th

GRYGIER JEWELERS
1130 Parade St., Erie, Pa.

MR. AND MRS. JERRY EMLING

ATTY. PETER G. SCHAAF
615 Masonic Bldg., Erie, Pa.

DR. JOSEPH ZIPPER

ATTY. JOHN W. ENGLISH
204 W. 6th St., Erie, Pa.

ATTY. WILLIAM J. CAVANAUGH
302 Masonic Bldg., Erie, Pa.

ATTY. JAMES G. HANES
813 G. Daniel Baldwin Bldg., Erie, Pa.

ATTY. FLETCHER M. GORNALL
709 G. Daniel Baldwin Bldg., Erie, Pa.

KAHN & D'AMBROSIO
Attorneys at Law
1403 G. Daniel Baldwin Bldg., Erie, Pa.

COMPLIMENTS OF

TV — APPLIANCES
HOUSEHOLD FURNITURE

"CREDIT NO PROBLEM"

740 East 21st St., Erie, Pa.

Ph. GL 6-7961

or

LA 1-0179

CONGRATULATIONS

GRADS

ERIE ENAMELING

CO.

COMPLIMENTS

OF

A

FRIEND

BEST OF LUCK IN THE FUTURE

TO

THE GRADUATES OF 1960

Radio Station

WLEU

(1450 On Your Dial)

COMPLIMENTS OF

NORTHWEST
ELECTRIC CO.

1301 Peach St.

Ph. GL 4-8101

for

COMPLETE

MODERN

ELECTRICAL

CONTRACTING

"LUCK IN THE FUTURE"

HALL'S CIGAR STORE AND
RESTAURANT

632 State St. Ph. No. GL 4-9366

THOMAS LoCASTRO
DINO DiMARCO

GOOD FOOD — QUICK SERVICE

"CONGRATULATIONS AND ALL THE LUCK
IN THE WORLD"

TOM KARLE'S
VARSITY SHOP

928 Peach St. GL 5-4060

"YOUR STORE"

AL'S COFFEE CUP

4th & Walnut

WELCOMES ALL GANNONITES

OPEN DAILY 9 A.M. — 10:30 P.M.

Juke Box Amusements

"BEST CUP OF COFFEE IN TOWN"

GL 4-9421

COMPLIMENTS

GEO. H. KRAFT ASSOCIATES

PATRICK DOYLE — Owner

WINDOW WALLS — BUILDING PRODUCTS

532 Maryland Ave.

Ph. GL 5-2648 Erie, Pa.

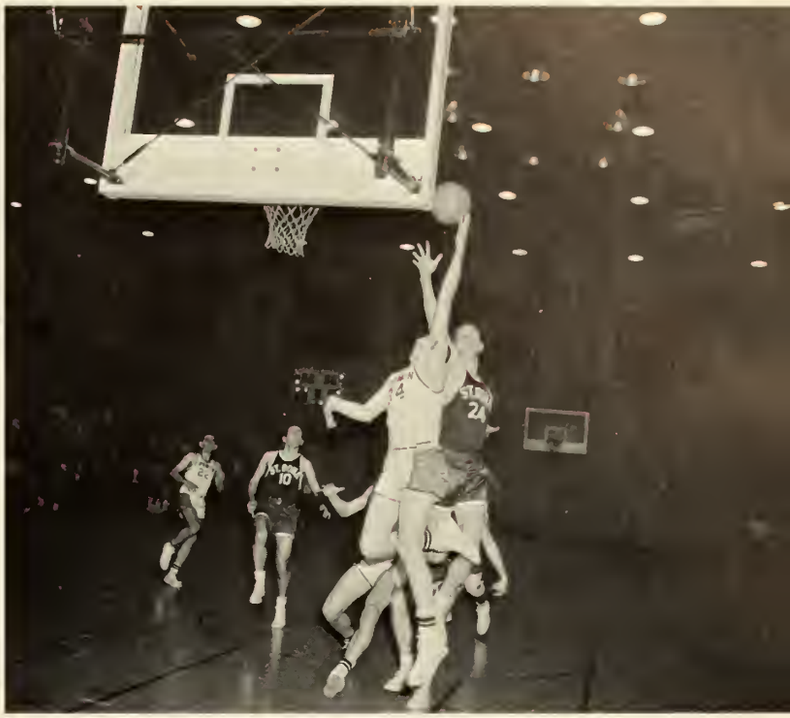

BEST OF LUCK FROM

ADVANCE PRINTING
& LITHO CO.

COMPLETE LETTERPRESS and
PHOTO OFFSET FACILITIES

SPECIALISTS IN:
CATALOGS, BROCHURES, LABELS,
BOOKLETS, FOLDERS
BUSINESS FORMS — ADVERTISING
MATERIALS

BLACK OR WHITE and FULL COLOR
PRINTING

1118 Chestnut Street

GL 4-7196

SARDINI TAILORS

SUITS & COATS MADE TO MEASURE

REMODEL & ALTERATIONS EXPERTLY DONE

COMPLETE FORMAL SUITS

RENTAL SERVICE — LATEST MODELS

404 W. 8th Street Phone LA 5-7191

EPP FURNITURE COMPANY

1307 State Street Erie, Pa.

Phone GL 2-3683

QUALITY HOME FURNISHINGS SINCE 1900

COMPLIMENTS FROM

A. DUCHINI

2400 Brandes St.

Ph. GL 6-7027

TO THE

GRADUATES OF 1960

QUALITY SERVICE DUCHINI

CONGRATULATIONS FROM

JAMES E. ROBASKIEWICZ & SONS
FIRE INSURANCE AGENCY

423 East 12th Street Erie, Pa.

Phone: GL 2-4602

ERIE CITY IRON WORKS

NOW OBSERVING ITS
120th ANNIVERSARY

Offers
Congratulations
to the Class
of 1960
and Invites
Gannon College
Engineering
Students to
Visit Our Shops
and See Our
Modern Facilities.

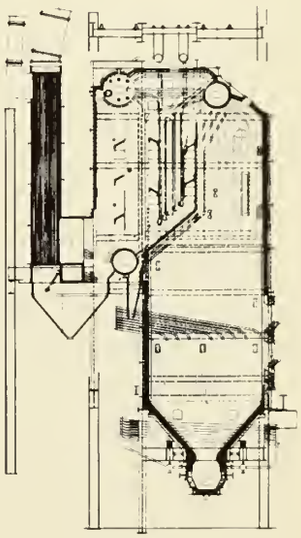

SINCE 1840

ERIE CITY IRON WORKS

Erie, Pennsylvania

TOM QUINN Distributor

A COMPLETE LINE OF EQUIPMENT and SUPPLIES for

Food Stores

Taverns — Restaurants

Clubs and Institutions

Cafeterias

SALES — SERVICE

510-520 West 12th Street Erie, Pa.

BEST WISHES FROM

ERIE CAMERA CENTER, INC.

14 E. 10th St.

QUALITY PHOTOFINISHING

REPAIRS

COMPLETE LINES OF PHOTO EQUIPMENT

CONGRATULATIONS TO THE

CLASS OF 1960

ALUMNI ASSOCIATION

CONGRATULATIONS TO

THE CLASS OF 1960

ERIEZ MANUFACTURING

1945 Grove Drive

Erie, Pennsylvania

PATRONS

WESCHLERS . . . of course . . . The Shoe Center for Men
924 Peach Street

YELLOW CAB CO.
117 East 10th St., Erie, Pa.

E. and A. DOUBET JEWELERS
202 East 10th St., Erie, Pa.

NICHOLSON'S RESTAURANT
512 State St., Erie, Pa.

RUDY BAUER'S BARBER SHOP
10 W. 8th St., Erie, Pa.

GEO. A. FRIEDRICHS' RELIGIOUS GOODS
2326 Sassafras St., Erie, Pa.

THE LAWRENCE HOTEL
10th & Peach

C. T. MSZANOWSKI FUNERAL HOME
456 East 12th St.

MILLER PRINTING COMPANY
651 E. 10th St., Erie, Pa.

ERIE BOOK STORE
17 E. 8th St., Erie, Pa.

HAIBACH BROTHERS
MEAT PACKERS — Erie, Pa.

HALF HOUR LAUNDRY

443 West 8th

SHIRTS — BACHELOR BUNDLES — DRY CLEANING

FAST SERVICE

CLOSE TO DORMITORY

Phone LA 8-6573

COMMERCIAL BLUEPRINT

10th & Holland

BEST WISHES

TO

THE 1960 CLASS

BAUMANN BROTHERS
RUG AND CARPET

644 E. 5th St.

Erie, Pa.

INDUSTRIAL FABRICATION

THE WARREN CO.

411-15 East 10th St. Erie, Penna.

STEEL — BRASS — COPPER

COMPLIMENTS TO THE

CLASS OF 1960

R. E. NORTH CO.

FOR OVER 109 YEARS

ERIE'S FINEST CLOTHIERS

FOR MEN AND BOYS

ISAAC BAKER AND SON

State at Seventh

CONGRATULATIONS TO

THE CLASS OF 1960

ZINK'S DRY CLEANERS

Pleased to Have Served Your ROTC

Dry Cleaning and Alteratian Needs

for the Past Eight Years

BEST WISHES FROM

ERIE FARM PRODUCTS CO.

COMPLETE SUPPLIERS TO

HOTEL AND RESTAURANT TRADE

321 E. 15th St. Phone GL 6-7084

LAKE SHORE MARKERS, INC.

Erie Phone GL 6-4277

LIFETIME ALUMINUM SIGNS

FOR HOME AND INDUSTRY

C. A. CURTZE CO.

SERVICING THE TRI-STATE AREA'S
WHOLESALE FOOD NEEDS

COMMODORE AND CURTSY-FINE FOODS

CONGRATULATIONS

ERVITE CORPORATION

4000 W. Ridge Rd.

PERRY SQUARE CLOTHES

THE HOUSE OF MEN'S FASHIONS

— Where Style Meets Quality —

701 State Street Erie, Penna.
Phone GL 2-2048

JOHN F. CIANELLA, Owner

VISIT THE DRUG STORE
CLOSEST TO CAMPUS

FISCHER AND SCHELLER
PRESCRIPTION PHARMACY

State Street and North Park Row

THE AUSTIN AFFILIATED COMPANIES

AUSTIN LUMBER & HARDWARE
2003 W 12th St. GL 5-4421

AUSTIN READY-MIXED CONCRETE
1919 Reed St. GL 6-2901

AUSTIN EQUIPMENT RENTALS
1919 Reed St GL 6-2901

AUSTIN BUILDERS
1919 Reed St GL 4-7147

WELL'S CLEANERS, INC.

417 W. 8th St.

Phone GL 4-0729

PROZAN'S

"FURNITURE OF DISTINCTION"

Carpeting — Tables — Lamps — Needlepoint — Yarns

9 North Perry Square

Telephone GL 4-7743

Erie, Pa.

COMPLIMENTS OF

DAKA PAPER COMPANY

J. HARTLINE and SONS

SHEET METAL AND ROOFING

CONTRACTORS SINCE 1904

Sheet Metal Work — Roof Maintenance

New Roofs — Gutters

Conductor Pipe

Repairing

928 West 21st Street Erie, Pa.

Phone GL 26138

FROM ONE GANNONITE TO ANOTHER
CONGRATULATIONS SENIORS!

ERIE SPORT STORE

709 State Street

"ERIE'S PIONEER SPORT STORE"

Featuring the Finest

JACK WEBER, Mgr.
Class of 1950

CONGRATULATIONS 1960 GRADS

JACOB HALLER COMPANY
GROCER

1717 E. 12th St. Erie, Pa.
Phone: GL 2-2265

REAL ESTATE INSURANCE

GLOWACKI CO.

1110 Parade St.
Phone: GL 2-2925

GRISE FILM LIBRARY

9th and French Streets

Erie, Penna.

SPELTA TAILORS

AL SPELTA — Prop.

"House of Formal Wear"

Tailoring Laundry and Dry Cleaning

Special Reductions for School Functions

718 W. 18th St. Erie, Pa.

Phone GL 5-6664

BEST WISHES, GRADUATES

SHOUP WHEELER Associates Inc.

PUBLIC RELATIONS • FUND-RAISING COUNSEL

ADVERTISING • COMMUNITY PROJECTS

706 Commerce Bldg. Erie, Pa. GLendale 2-4692

AND FROM

MAURICE SHOUF

CLASS OF '50

COMPLIMENTS OF

AL'S SIGN SERVICE

SIGNS OF ALL KINDS

323 Holland GL 2-4325

CONGRATULATIONS

JERRY QUIRK

SAND — GRAVEL

824 E. 11th St.

GL 2-3977

LA 1-6366

COMPLIMENTS OF

PENN UNION ELECTRIC CORP.

TO 1960 GRADUATES

CONGRATULATIONS

LOCKWOOD'S LEATHER

719 State Street

COMPLIMENTS OF

SCHLOSSER LUMBER CO.

BUILDING MATERIALS — LUMBER
PLYWOOD — FLOORING — INSULATION

Wesleyville, 3103 Buffalo Rd. — TW 9-3162
Erie, 1516 Sassafras St. — GL 2-3257

Two Fine Stores Serving Erieland

DOWNTOWN

State and 9th Sts.

WEST ERIE PLAZA

TRASK'S

CONGRATULATIONS

FROM

ERIE FORGE AND STEEL

DARLING FLORISTS

32 YEARS CONTINUED SERVICE

IN ERIE

103 W. 10th St. Phone: GL 4-8792

Boston Store

CONGRATULATIONS

GRADUATES

FROM

AKD

PRINTING

COMPANY

VISUAL IMPACT PRINTING

111 West Eleventh Street

Erie, Pennsylvania

ERIE

INSURANCE

EXCHANGE

CONGRATULATIONS

1960 GRADUATES

SKINNER ENGINE COMPANY

Erie, Pennsylvania

CONGRATULATIONS TO

THE 1960 CLASS

You Have Reached for Sterling

During College Years — We Hope

You Will Continue to . . .

REACH FOR

STERLING

MOST PEOPLE DO

STERLING — "Erie's Safest Milk"

3330 Peach St. — Phone: UN 4-3041

SANNER OFFICE SUPPLY CO.

1119 Peach St. Phone GL 4-6374

OFFICE SUPPLIES

OFFICE FURNITURE

SAFES

DRAFTING MATERIALS

KRAUS ELECTRIC COMPANY

1325 State Street

Erie, Pennsylvania

Minnesota TESTED SINCE 1870 *For Every Paintable Surface*

Headquarters for

MINNESOTA PAINTS

CHARLES B. PADDEN & SON, INC.

1713 State Street 1026 Peach Street

FOR ALL YOUR COLLEGE NEEDS

COME TO

DUGGAN RIDERS
OFFICE SUPPLY COMPANY

Corner at Eighth and State Sts.
1½ Blocks from the Campus

DRAFTING EQUIPMENT
SCIENCE PAPERS
SCHOOL SUPPLIES
OFFICE EQUIPMENT and SUPPLIES

MULTIGRAPH SALES AGENCY

24 East 11th St.

Erie, Penna.

Tel. GL 4-6419

CONGRATULATIONS TO THE
CLASS OF '60

HEYL PHYSICIANS SUPPLY

419 State Street
Erie, Pennsylvania

COMPLIMENTS OF

PRESQUE ISLE PLASTICS INC.

ERIE PAINT CO.

14th and State St.

DUPONT and DUCO PAINTS

COMPLIMENTS OF

CROWN BOTTLING COMPANY

PURE FOOD BEVERAGES SINCE 1916

Phone GL 4-2911

415 E. 18th Street Erie, Pa.

COMPLIMENTS OF

QUINN-BERRY

CORPORATION

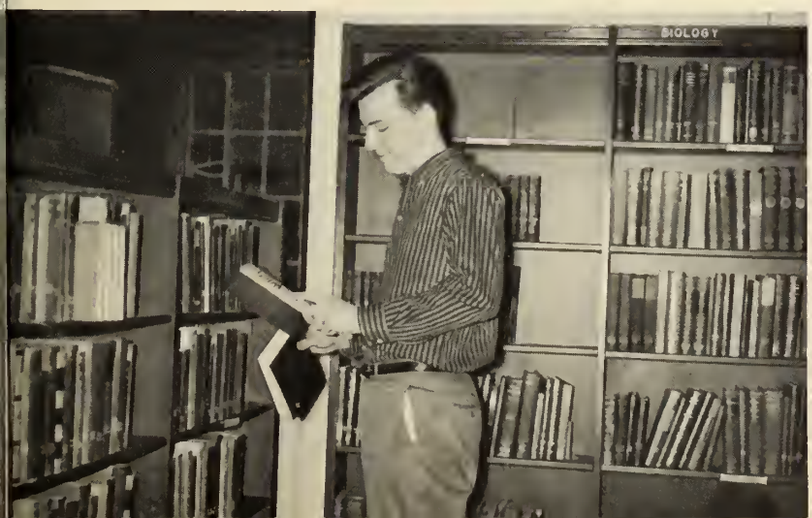

Sealtest

TRADE MARK

Milk and Ice Cream

RIECK DAIRY DIVISION

21st & State Street Erie, Pa.

For the finest in photography . . .

Caravaglia Studio

- PORTRAITS
- WEDDING ALBUMS
- GROUP PICTURES

OFFICIAL PHOTOGRAPHERS FOR THE LANCE

125 E. 10th St.

Phone GL 5-7201

Slater is proud

to serve

GANNON COLLEGE

and 100 other

leading campuses

in 28 states . . .

Good luck, graduates!

SLATER
FOOD SERVICE MANAGEMENT

Philadelphia

New York City — Buffalo

Detroit — Baltimore — Atlanta

Advanced Fashion Apparel
of Famous Meyer Quality
for Men, Women, Boys

P. A. MEYER & SONS

Erie's Foremost Clothiers

817-19-21-23 State St.

HAMMERMILL PAPER COMPANY

ERIE, PA.

Good Luck

Whoever you are
whatever you do

SIGN OF GOOD TASTE

DRINK
Coca-Cola
REG. U.S. PAT. OFF.

Coca-Cola
TRADE-MARK REGISTERED

ERIE COCA-COLA BOTTLING COMPANY

ERIE MORNING NEWS

ERIE DAILY TIMES

ERIE SUNDAY TIMES

CONGRATULATIONS

CLASS OF 1960

AMERICAN STERILIZER COMPANY

2424 W. 23rd Street

Erie, Pa.

ARTHUR F. SCHULTZ CO.

GENERAL ELECTRIC APPLIANCES

COMMERCIAL EQUIPMENT

State at 14th

12th at Powell

18th at Holland

Northeast

Wesleyville

Congratulotians to the Grads of '60

OFFICE OUTFITTERS OF ERIE

ART METAL OFFICE EQUIPMENT

823 Porode Street Phone GL 40154

Erie, Pennsylvanio

VERNOR NESBITT BOTTLING CO.

Vernor Ginger Ale

Nesbitts Oronge Drink

424 Cherry Street Erie, Po

CONGRATULATIONS

CLASS OF NINETEEN SIXTY

KNIGHTS OF COLUMBUS

ERIE COUNCIL

NO. 278

1031 State St.

"LET'S BE FRIENDS"

FIRCH'S SUNBEAM

BREAD

Furniture of Quality Since 1918

STANLEY
BROS. FURNITURE CO. INC.
PARADE AT 12TH—ERIE, PA.

"Out of the High Rent District"

COMPLIMENTS TO THE

CLASS OF '60

McCARTHY
PRINTING CO., INC.

246 East 7th Street

Erie, Pa.

Phone: GL 4-6337

keeps you on
the ball

Nothing does it
like Seven-Up !

MEHLER 7-UP BOTTLING CO.

ERIE'S FINEST BEVERAGES

FOR 75 YEARS

Call GL 2-6767 for Party Service

ENGLISH
DEPT.

DELTA SIGMA
PHI

SANIDA

Quality Chekd

ICE CREAM MILK

HOME OWNED

HOME OPERATED

SANITARY FARMS DAIRY, INC.

521 East 18th Street

Erie, Pa.

LOOK FOR THE PACKAGE WITH THE BIG CHECK MARK!

BREEZE

Publishing Company, Inc.

Publishers of

BOOKS — MAGAZINES — NEWSPAPERS

35-39 South Lake Street North East, Pa.

SA 5-3713

(Erie Customers Dial TW 9-5077)

"PRINTERS OF THE GANNON KNIGHT"

MEHLER'S

FORMAL WEAR RENTAL SERVICE

1121 State Street

Erie Pennsylvania

Phone LA 5-9155

CONGRATULATIONS TO THE

CLASS OF 1960

BERRY'S BOWLING LANES

1026 French Street and 130 West 10th Street

Erie, Pa.

BEST WISHES TO THE

CLASS OF 1960

FROM

NELSON, GOLDBERG & HEIDT

REGISTERED ENGINEERS & ARCHITECTS

CLASS RINGS

BEAUTIFUL, MODERN and COMFORTABLE — These are the three words which describe the modern, attractive class rings, such as the one pictured below. Wear your ring proudly, for it is the symbol of Gannon College to everyone with whom you come in contact.

JOSTEN'S

Robert R. Swonson
4029 Dauphin Pkwy.
Erie, Pa. TE. 30925
Jasten's American Yearbook Co.

Abramczyk, Alois — B18 Wayne St., Erie, Pa.
Adams, James — 112 Pine Ave., Fairview, Pa.
Ainsworth, James — 123 West 25th St., Erie, Pa.
Akus, Edward — 1331 East 10th St., Erie, Pa.
Allen, David — 12 Hammond St., Jamestown, N.Y.
Alo, Richard — 410B Lake Pleasant Rd., Erie, Pa.
Andrews, Robert — 410 West 8th St., Erie, Pa.
Appel, Richard — 301 Anthony St., Pittsburgh, Pa.
Badach, Henry — 1001 Walnut St., Erie, Pa.
Baltes, James — 2923 Raspberry St., Erie, Pa.
Barber, John — 24 Glenn Ave., Erie, Pa.
Barczynski, Joseph — 1115 Wayne St., Erie, Pa.
Barilla, Theodore — 2B20 Sigsbee St., Erie, Pa.
Barletta, Robert — R.D. #2, Reynoldsville, Pa.
Benedict, Robert — 678 Thorton St., Sharon, Pa.
Benoit, Victor — 1219 East 25th St., Erie, Pa.
Bertocci, David — 136 McKean Ave., Charleroi, Pa.
Blair, Donald — 3819 Main St., Lawrence Park, Pa.
Blinzler, Joseph —Emporium, Pa.
Bloomstine, Theodore — 355 East 28th St., Erie, Pa.
Boag, John — 522 Mohawk Dr., Erie, Pa.
Bonini, Richard —Ridgway, Pa.
Bonito, Joseph — 3022 Edison Ave., Erie, Pa.
Bonnell, James — 639 East 28th St., Erie, Pa.
Brenot, J. Peter — 906 Poplar St., Erie, Pa.
Brice, John — 2925 Liberty St., Erie, Pa.
Brooks, Donald — 440 West 17th St., Erie, Pa.
Bujnoski, William — 4230 Zuck Rd., Erie, Pa.
Burke, Michael — 51 Allertan St., Rochester, N.Y.
Cable, Howard — 418 Halley St., Erie, Pa.
Cadwallader, Richard — 4004 Buffalo Rd., Erie, Pa.
Caiarelli, Patsy — 1363 Buffalo Rd., Erie, Pa.
Callahan, Gerald — 310 Orange St., Oil City, Pa.
Campbell, James — 2821 New St., Erie, Pa.
Carnovale, Frank — 308½ First Ave., Johnsonburg, Pa.
Caserta, Bernard — 3320 Elmwood Ave., Erie, Pa.
Casey, G. Ronald — 1713 Plum St., Erie, Pa.
Cassidy, Arthur — 3749 Zimmerly Rd., Erie, Pa.
Catania, Carmen — 2635 Schley St., Erie, Pa.
Cherpak, Andrew — 213 Hallam St., Meadowlands, N.Y.
Chesko, Monte — 24 Mellan Ave., Girard, Pa.
Chizmadia, Robert — 344 East 23rd St., Erie, Pa.
Cioffi, James — 4103 Concord Rd., East Smethport, Pa.
Ciotti, George — 324 West 25th St., Erie, Pa.
Ciotti, Jon — 1320 West 26th St., Erie, Pa.
Collins, Daniel — 3420 Eliot Rd., Erie, Pa.
Comito, Frank — 214 Prospect St., Rome, N.Y.
Concilla, Gerald — Middle Rd., North East, Pa.
Conkey, Alson — 405 Wedgewood Dr., Erie, Pa.
Connelly, James — 1207 East 8th St., Erie, Pa.
Conrath, Gary — 200 Forest Dr., Erie, Pa.
Constable, Joseph — New Bethlehem, Pa.
Cornell, Ray — 3433 West 10th St., Erie, Pa.
Crawford, Ralph — 163 Freeport Rd., Butler, Pa.
Crouch, John — 443 West 9th St., Erie, Pa.
Domond, John — 627 Beech St., Warren, Pa.
Dardenne, Robert — 250 West 8th St., Erie, Pa.
Davis, Hubert — 350 Prospect Ave., Sharon, Pa.
Delaney, Patrick — 21 S. State St., DuBois, Pa.
DeMarco, William — 11 Alston Court, Brampton, Ontario
DeSanti, Joseph — 2918 Liberty St., Erie, Pa.
Desser, Donald — 627 East 12th St., Erie, Pa.
Detzel, James — 424 East 9th St., Erie, Pa.
DiMattio, Edward — 640 West 17th St., Erie, Pa.
Dipre, Joseph — 3152 West Ridge Rd., Erie, Pa.
Ditz, Gerald —Fryburg, Pa.
Dodge, Charles — 333 East 6th St., Erie, Pa.
Doerrler, Charles — 2223 Warfel Ave., Erie, Pa.
Doherty, Peter — 228 Woodward, Buffalo, N.Y.
Dolan, Clarence — 4204 Carney Ave., Erie, Pa.
Doleski, James — 536 California Dr., Erie, Pa.
Drongosky, Benjamin — 404 West 8th St., Erie, Pa.
Durkac, Valentine — Ridge Rd., Tarentum, Pa.
Edelman, Donald — 135 East 36th St., Erie, Pa.
Ellison, Robert — Bradford, Pa.
Erhart, Robert — 3622 Pacific Ave., Erie, Pa.
Evans, Robert — 44 East 41st St., Erie, Pa.
Fertig, William — 111 Washington St., St. Marys, Pa.
Fesenmyer, Edwin — Marble, Pa.
Fink, James — 4045 Garden St., Erie, Pa.
Fisher, John — 209 Market St., Warren, Pa.
Franz, Conrad — B59 East 23rd St., Erie, Pa.
Fuchs, Richard — 1611 Biebel Ave., Erie, Pa.
Fugini, Alfred — Chicard, Pa.
Gallagher, Patrick — 55 S. Washington St., North East, Pa.
Garnow, Edward — 32 E. Division St., North East, Pa.
Gausman, James — 409 Oak St., Ridgway, Pa.
Gilewski, Joseph — 704 S. Franklin St., Titusville, Pa.
Gill, Bernard — Box 386, Tionesta, Pa.
Glowacki, Ronald — 1279 11th Ave., W. Natrona, Pa.
Golden, Thomas — 3251 West 13th St., Erie, Pa.
Gatt, Robert — 901 Oakmont Ave., Erie, Pa.
Green, George — 815 Linwood Ave., Erie, Pa.
Greene, Julian — 4512 Northwood Dr., Baltimore, M.D.
Girffin, Daniel — B Forman St., Bradford, Pa.
Grignol, Ronald — 3115 Cascade St., Erie, Pa.
Grimaldi, David — 760 East 21st St., Erie, Pa.
Grosser, Paul — 240 Faurth St., St. Marys, Pa.
Groszkiewicz, Frank — Cambridge Springs, Pa.
Haas, Joseph — BB2 Highland, Sharon, Pa.
Haberberger, Theodore — 20B Faurth St., St. Marys, Pa.
Haller, James — 3036 Harvard Rd., Erie, Pa.
Henderson, George — 3503 Athens Rd., Erie, Pa.
Hermen, Kenneth — 420 Isabella Ave., N. Charleroi, Pa.
Hickey, Phillip — 234 West 24th St., Erie, Pa.
Hilbert, Thomas — 4164 Crestmont, Erie, Pa.
Honlin, David — 659 Downing St., Erie, Pa.
Hones, Charles — 136 West 29th St., Erie, Pa.
Hotkevish, Albert — 633 East 3rd St., Erie, Pa.
Hiney, Robert — 153 East 36th St., Erie, Pa.
Hinz, George — 421 East 5th St., Erie, Pa.
Hitchcock, Victor — 57 W. Main St., North East, Pa.
Hoion, Felix — 5027 Hillsdale, Erie, Pa.
Holland, James — 4560 West Lake Rd., Erie, Pa.
Horan, Francis — 254 Cumberland Rd., Erie, Pa.
Hritz, Thomas — 201 Myrtle St., Punxsutawney, Pa.
Jaworowicz, Thomas — 756 East 13th St., Erie, Pa.
Kapsar, Joseph — 902 East 7th St., Erie, Pa.
Karpen, Roderic — B13 Cherry St., Erie, Pa.
Karter, Leonard — 434 East 7th St., Erie, Pa.
Kaveney, James — 923 Walnut St., Erie, Pa.
Kazmaier, Donald — 1448 Pearce Park
Kelley, Robert — 413 West 7th St., Erie, Pa.
Kennedy, John — 1073 Newton Ave., Erie, Pa.
Kennedy, Robert — 310 West 22nd St., Erie, Pa.
Kesicki, Robert — 419 Sassafras St., Erie, Pa.
Keverline, David — 413 W. Washington St., Bradford, Pa.
Klein, James — 245 West 9th St., Erie, Pa.
Klein, Leonard — 947 West 32nd St., Erie, Pa.
Kolasa, Bernard — 3439 Shannon Rd., Erie, Pa.
Konopka, Stanley — 710 West 8th St., Erie, Pa.
Kozak, John — 604 Chestnut St., Erie, Pa.
Krohe, Francis — 361 West 7th St., Erie, Pa.
Krohe, Louis — 3203 Melrose Ave., Erie, Pa.
Kraus, William — 428 East 27th St., Erie, Pa.
Kriznoski, Robert — 232 Lake Ave., Erie, Pa.
Krotoszynski, Francis — 2512 East Ave., Erie, Pa.
Kruszewski, John — 1107 Pennsylvania Ave., Erie, Pa.
Kundroth, Donald — 1428 West 30th St., Erie, Pa.
Kupniewski, Edward — 629 East 5th St., Erie, Pa.
Kuzma, Paul — 1113 Brewster St., Erie, Pa.
LaCour, William — 427 West 16th St., Erie, Pa.
Laird, Gerald — 1816 Sportan Dr., Erie, Pa.
Laskosh, Joseph — 724 Garden St., Titusville, Pa.
Last, Max — 432 East 18th St., Erie, Pa.
Leal, Daniel — 523 Virginia Ave., Oakmont, Pa.
Lempicki, Walter — 2519 Wayne St., Erie, Pa.
Leto, Joseph — 105½ West 22nd St., Erie, Pa.
Litz, Robert — 453 East 8th St., Erie, Pa.
Lucas, Joseph — 521 West 10th St., Erie, Pa.
Lynch, Thomas — 1331 West 10th St., Erie, Pa.
MacDuff, John — R.D. #1, Cambridge Springs, Pa.
Mack, William — 730 East 22nd St., Erie, Pa.
Mocosko, Robert — 406 Lighthouse St., Erie, Pa.
Madras, Thomas — 4160 Crestmont Ave., Erie, Pa.
Majerik, James — R.D. #2, Waterford, Pa.

Malys, Albin — 328 Cascade St., Erie, Pa.
Mangana, Philip — 3702 Pittsburgh Ave., Erie, Po.
Mangal, Gearge — 14 Vine St., Girard, Pa.
Markiewicz, Jaseph — R.D. #6, Wales Rd., Erie, Pa.
Martin, Jerame — 24 Pearl St., Oil City, Pa.
McAlee, Gearge — 104 Mary St., Jahnsanburg, Pa.
McCarmick, James — 643 East 37th St., Erie, Pa.
McCay, Mahlan — 934 Clifton Dr., Erie, Pa.
McDannel, Patrick — 4334 Allegheny Rd., Erie, Pa.
McLaughlin, Thamas — 472 Serpentine Dr., Pittsburgh, Pa.
Mehall, Frank — Brackway, Pa.
Merritt, William — 713 West 26th St., Erie, Pa.
Middletan, Rabert — 1017 East 36th St., Erie, Pa.
Mielnik, Albert — 514 East 4th St., Erie, Pa.
Miller, Perry — 3622 Cascade St., Erie, Pa.
Miller, Theadore — 2320 Wallace St., Erie, Pa.
Miller, Thamas — 5055 Dorchester Dr., Erie, Pa.
Minnium, Richard — 341 West 7th St., Erie, Pa.
Maffatt, James — 216 East 25th St., Erie, Pa.
Mantevecchio, Albert — 1273 East 38th St., Erie, Pa.
Maraski, Daniel — 435 Jacksan St., Conneaut, Ohia
Masakawski, Edward — 918 East 8th St., Erie, Pa.
Maynihan, Brian — 120 Price St., Jamestawn, N.Y.
Muck, Lawrence — 376 Paplar St., Meadville, Pa.
Muck, Jerame — 376 Paplar St., Meadville, Pa.
Murphy, James — 2919 Garland St., Erie, Pa.
Murphy, Rabert — 1511 Merrick Dr., Pittsburgh, Pa.
Nawracki, David — 1163 East 38th St., Erie, Pa.
Nades, Rabert — 3612 Crestwaad Ave., Erie, Pa.
Nawakawski, Michael — 4686 Ray St., Erie, Pa.
Nutt, William — Sinclairville, N.Y.
Obuszewski, Robert — 562 East 12th St. Erie, Pa.
Olan, Thamas — 262 West 3rd St., Erie, Pa.
Orcutt, William — 655 East 34th St., Erie, Pa.
Osbarne, Kenneth — 1325 Patterson Ave., Erie, Pa.
Panciera, Robert — Findley Lake, N.Y.
Parusa, Jahn — 1149 Eighth Ave., Brackway, Pa.
Passauer, Willard — 2721 Athens St., Erie, Pa.
Patan, Thamas — 3207 Stewart Dr., Erie, Pa.
Pelinsky, Alex — 815 West 24th St., Erie, Pa.
Penn, Rabert — R.D. #7, Saltsman Rd., Erie, Pa.
Persanett, Rabert — 453 East 22th St., Erie, Pa.
Petrungar, Frank — 1606 Myrtle St., Erie, Pa.
Pisarchick, Edward — 1146 Alex St., Brockway, Pa.
Pistner, Charles — 308 First Ave., Johnsanburg, Pa.
Partfilia, Anthany — 325 West 31st St., Erie, Pa.
Praper, James — 66 Snyder Circle, Carry, Pa.
Quattra, Rabert — 715 Spruce, Oil City, Pa.
Rabbitt, James — 1504 Randalph Ave., Erie, Pa.
Ranus, Walter — 1054 East 10th St., Erie, Pa.
Rautine, Dan — 354 West 23rd St., Erie, Pa.
Reagan, Jahn — 2944 Maple St., Erie, Pa.
Reid, Edward — 540 West 8th St., Erie, Pa.
Reimhalz, Thamas — 675 Lake Raad, Canneaut, Ohio
Reisenberg, James — 426 East 10th St., Erie, Pa.
Riddle, Francis — 702 S. Michael Rd., St. Marys, Pa.
Rinke, Richard — R.D. #5, Wattsburg, Pa.
Ragers, Charles — 807 Weschler Ave., Erie, Pa.
Romecki, Frank — 356 East 7th St., Erie, Pa.
Rase, Jahn — 623 Cascade St., Erie, Pa.
Ravnak, Jahn — 1422 Lynn St., Erie, Pa.
Raward, James — 5325 Cherry St., Erie, Pa.
Salvia, Anthany — 1618 Hickary St., Erie, Pa.
Samuels, Anthony — 6204 Raymand St., Erie, Pa.
Sanner, Richard — 548 West 31st St., Erie, Pa.
Sarvadi, Jaseph — 422 Raspberry St., Erie, Pa.
Savarise, Anthany — 6244 Runkle Ave., Ashtabula, Ohia
Scalise, Lawrence — 119 N. Sauth St., Warren, Pa.
Schiller, James — 3332 Halland St., Erie, Pa.
Schlak, Gerard — 56 S. Main St., Unian City, Pa.
Schlak, William — 56 S. Main St., Union City, Pa.
Schwarz, Rabert — 753 East 24th St., Erie, Pa.
Schwartz, John — 1022 West 27th St., Erie, Pa.
Sellars, Charles — 440 West 9th St., Erie, Pa.
Skrypek, Rabert — 1030 East 4th St., Erie, Pa.
Slater, Frank — Highland, N.Y.
Spangenberg, Lawrence — 318 East 26th St., Erie, Pa.
Squeglia, David — 920 West 22nd St., Erie, Pa.
Stark, George — 555 West 31st St., Erie, Pa.
Stellman, Rabert — 24 Pearl Ave., Oil City, Pa.
Straub, Richard — 702 West First St., Oil City, Pa.
Streicher, Danald — 2692 Walnut Blvd., Astabula, Ohia
Strub, Raymand — 446 West 31st St., Erie, Pa.
Swansan, Robert — 322 Twin Oaks, Lake City, Pa.
Szczesny, Jahn — 119 Lake Ave., Erie, Pa.
Szymanawicz, Jaseph — 3202 West Ridge Rd., Erie, Pa.
Tann, Gerald — 639 Ohia St., Erie, Pa.
Thampsan, Stanley — 147 West 7th St., Erie, Pa.
Tice, Joseph — 3738 West 12th St., Erie, Pa.
Tidd, James — 508 Pittsburgh Ave., Erie, Pa.
Timmans, Rabert — 1061 West 7th St., Erie, Pa.
Trejchel, Leanard — 3609 Greengarden Blvd., Erie, Pa.
Trzeciak, J. Richard — 509 Green Ridge Rd., New Kensingtan, Pa.
Tubbs, Jahn — 728 East 6th St., Erie, Pa.
Tullia, Richard — 930 East 27th St., Erie, Pa.
Tylman, Gerald — 612 Parade St., Erie, Pa.
Van Damia, Donald — 223 West 17th St., Erie, Pa.
Wallace, David — 913 West 10th St., Erie, Pa.
Waterhause, William — 150 E. Irving St., Carry, Pa.
Weiland, Paul — 6110 Swanville Rd., Erie, Pa.
Williams, Danald — 551 West 26th St., Erie, Pa.
Williams, Jahn — 551 West 26th St., Erie, Pa.
Wilsan, Danald — 4 East 34th St., Erie, Pa.
Wilson, Haward — R.D. #1, Fairview, Pa.
Yanders, Edward — 622 East 15th St., Erie, Pa.
Zappia, Racca — 813 N. Braad St., Ridgway, Pa.
Zentis, Raman — 5 S. Main St., McKean, Pa.

JUNIORS

Abate, James — R.D. #1, Narth East, Pa.
Ahearn, James — 1633 E. 14th St., Braaklyn, N.Y.
Ahearn, John — 1633 E. 14th St., Brooklyn, N.Y.
Aiella, Thamas — 629 Penn St., Jahnsanburg, Po.
Althaff, Arthur — 4023 Oxer Rd., Erie, Pa.
Andres, Patrick — Halyday Run Rd., Oil City, Pa.
Angelatti, Ranald — 421 East Second St., Erie, Pa.
Boiley, Jahn — 364 West Tenth St., Erie, Pa.
Baldauf, James — 1080 Tharnwood Dr., Pittsburgh 34, Pa.
Baracka, Ranald L. — 2680 Lakeside Dr., Erie, Pa.
Barger, Lawrence E. — 109 S. Carver St., Warren, Pa.
Barletta, Michael — 409 March St., Ellwaad City, Pa.
Barnes, Thamas — Emlenton, Pa.
Barnhart, Jahn — 114 Bellevice Ave., Pittsburgh 29, Pa.
Bartasik, Danald F. — 710 East 12th St., Erie, Pa.
Bayless, Alfred T. — 710 Wallace St., Erie, Pa.
Beyer, David B. — 457 West 28th St., Erie, Pa.
Blass, Charles — 1328 West 28th St., Erie, Pa.
Baath, Rabert — 375 Bank St., Titusville, Pa.
Barawski, David — 2715 Brandes St., Erie, Pa.
Barawy, William M. — 436 East Sixth St., Erie, Pa.
Brady, Ralph E. — 2531 Saltsman Rd., Erie, Pa.
Bretz, Jahn E. — 1051 Priestly St., Erie, Pa.
Bright, Kent — 6734 Verana Rd., Verana, Pa.
Brawn, Alan B.— 650 West 40th St., Erie, Pa.
Brown, Danald — R.D. #1, Tryauville, Pa.
Brzezinski, Rabert — 755 East Ninth St., Erie, Pa.
Bula, Lawrence — 625 East Ninth St., Erie, Pa.
Burke, Joseph E. — 738 East Ninth St., Erie, Pa.
Burkhart, John — 28 W. Irvine St., Carry, Pa.
Burns, Charles — 1163 West 25th St., Erie, Pa.
Buta, Dennis — 2821 Wayne St., Erie, Pa.
Campagne, Charles H. — 4115 Pierpoint Ave., Erie, Pa.
Cannone, Michael — 151 Shenanga Ave., Farrell, Pa.
Carey, Rabert — 16 Graff St., Oil City, Pa.
Carey, William R. — 1421 West 32nd St., Erie, Pa.
Carlsan, Danald R. — 1703 Bayview Dr., Erie, Pa.
Carr, Henry J. — 421 Gettysburg St., Pittsburgh, Pa.
Caryl, Delmant A. — 1044 West Eighth St., Erie, Pa.
Catrabane, Jahn — 7574 East Lake Rd., Erie, Pa
Cesa, Louis V. — 1127 West Seventh St., Erie, Pa.
Chimenti, Frank A. — 524 German St., Erie, Pa.
Christensen, David — 9 Kellogg St., Erie, Pa.
Christie, William — 703 Wyaming Ave., Erie, Pa.
Clark, G. William — 452 East 35th St., Erie, Pa.
Cliffard, Patrick J. — 323 Washingtan Ave., Oil City, Pa.
Carbin, Haward J. — R.D. # 1, Braakville, Pa.
Carrada, Jahn — 310 Linden Ave., Pittsburgh, Pa.
Carwin, Dick — R.D. #1, McKean, Pa.
Daltan, Ranald — 4819 Canway St., Meadville, Pa.

Decker, John L. — 1031 East 25th St., Erie, Pa.
Dipaolo, Anthony — 3503 Pennsylvania Ave., Erie, Pa.
Doolin, Thomas — 3111 Erie St., Erie, Pa.
Doran, James — 316 Wiley Ave., Franklin, Pa.
Dougherty, Charles — 210 Arch St., New Bethlehem, Pa.
Douglas, Thomas — 832 West Seventh St., Erie, Pa.
Dyer, Timothy — 962 West Cross St., Ypsi, Mich.
Dymski, Terrance — 347 East Seventh St., Erie, Pa.
Falconer, John — 3025 Old French Rd., Erie, Pa.
Falconer, Thomas — 3223 Stough Ave., Erie, Pa.
Ferrante, Richard — 848 Beechwood Blvd., Ellwood City, Pa.
Ferritto, Patsy J. — 541½ West 17th St., Erie, Pa.
Fidel, George — 707 Loretta St., Pittsburgh, Pa.
Filipowski, Daniel — 529 East 14th St., Erie, Pa.
Findlay, David — 779 Liberty St., Meadville, Pa.
Fitzgerald, John M. — 935 West Eighth St., Erie, Pa.
Flynn, Thomas M. — 1814 Cascade St., Erie, Pa.
Folino, Anthony — R.D. #1, Wilcox Pa.
Fornal, Joseph — 357 Emerald St., Oil City, Pa.
Foster, Philip — 229 Park Ave., Oil City, Pa.
Fredericks, Frank J. — 2522 Poplar St., Erie, Pa.
Garvey, Thomas R. — 99 Willow St., Oil City, Pa.
Gehringer, Jr., Edward J. — R.D. #7 Hannon Rd., Erie, Pa.
Gildenston, Robert F. — 541 Liberty St., Franklin, Pa.
Glosick, Thomas — Box 157, Irvine, Pa.
Goss, Jr., Joseph B. — 220 Harvey St., Erie, Pa.
Goyette, Nicholas — 510 Highland Ave., Punxsutawney, Pa.
Grable, Richard — 841 Shenley Dr., Erie, Pa.
Green, John — 213 Poplar St., Erie, Pa.
Greiner, Walter L. — 1811 Grove Dr., Erie, Pa.
Groner, Richard — 646 East 38th St., Erie, Pa.
Hagedorn, Robert — 1301 Paterson Ave., McKeesport, Pa.
Hain, Daniel — 238 East Eighth St., Erie, Pa.
Hain, Jr., William J. — 1850 Buffalo Rd., Erie, Pa.
Hansen, Kaj — 524 North Centre, Corry, Pa.
Harter, Jerome — 635 East Tenth St., Erie, Pa.
Hickey, Lyle — 1240 East 20th St., Erie, Pa.
Hildum, Elwyn — 1115 West Ninth St., Erie, Pa.
Hobeck, Paul — 441 East 22nd St., Erie, Pa.
Hoenes, Lawrence P. — 246 East 30th St., Erie, Pa.
Hoffman, James — 3114 Hazel St., Erie, Pa.
Howard, Harold — 935 Linden Ave., Erie, Pa.
Igoe, Frank — 906 Vroomah St., Schenectady, N.Y.
Ingrao, Anne — 67 Clinton St., North East, Pa.
Janosko, Edward — 1029 Wallis Ave., Farrell, Pa.
Jenks, Vincent — 943 Lincoln Ave., Erie, Pa.
Johnson, Allan E. — 14 Brown Ave., Jamestown, N.Y.
Jolley, John — 13 Carroll Ave., Oil City, Pa.
Jones, James A. — 1325 Franklin Ave., Erie, Pa.
Joyce, Richard — 21 Chesterfield, Buffalo, N.Y.
Kalil, Paul — 741 West 40th St., Ashtabula, Ohio
Knierman, August F. — Linesville, Pa.
Kondrad, Edward — 1429 Third Ave., Arnold, Pa.
Kraus, David — 428 East 27th St., Erie, Pa.
Kraus, James — 428 East 27th St., Erie, Pa.
Kubeja, Norbert P. — 2808 Gloth Ave., Erie, Pa.
Kujawinski, Jr., Raymond J. — 3414 Old French Rd., Erie, Pa.
Kuzmin, George S. — 213 East Front St.,
Larkin James — 212 Hoffman Ave., Oil City, Pa.
Laskowski, Clarence — 4619 Peach St., Erie, Pa.
Laskowski, Jr., Edward — 744 East 19th St., Erie, Pa.
Lea, Michael — 101 Tremont St., New Britian, Conn.
Leone, Joseph M. — 1037 West 20th St., Erie, Pa.
Lichtinger, William — 1347 Patterson Ave., Erie, Pa.
Lillis, Patrick — 87 Victory Ave., Lackawanna, N.Y.
Lincoln, Daniel — 3127 Holland St., Erie, Pa.
Makufka, Robert — 413 Lane St., Dubois, Pa.
Mancini, John C. — 2122 Union Ave., Erie, Pa.
Marczak, Richard — 542 West Sixth St., Erie, Pa.
Margetta, Charles A. — 1443 West 30th St., Erie, Pa.
Marquis, Robert — 938 Seventh St., Beaver, Pa.
Matulevich, Edward — 301 Reed St., Erie, Pa.
Matz, Louis — 1141 East 26th St., Erie, Pa.
McCabe, John — 637 West Tenth St., Erie, Pa.
McCandless, Kenneth — 386 New Castle Rd., Butler, Pa.
McCusker, Francis — Pittsburgh, Pa.
McGinnis, Thomas — 1416 Oakmont Ave., Erie, Pa.
McGuire, Robert — 382 Fair Ave., Erie, Pa.
McNelis, Peter — 918 West Seventh St., Erie, Pa.
McLaughlin, Michael — 472 Serpentine Dr., Pittsburgh, Pa.
Meegan, Kevin — 41 Victory Ave., Lackawanna, N.Y.

Missina, Paul — 504 East 34th St., Erie, Pa.
Metcalf, III, George R. — 214 West Ninth St., Erie, Pa.
Meyers, Donald C.— 2645 Chestnut St., Erie, Pa.
Migdal, Raymond — 613 East 28th St., Erie, Pa.
Miller, Jerome E. — 3613 Ellsworth Ave., Erie, Pa.
Miller, Richard W. — 3009 Holland St., Erie, Pa.
Miller, Thomas D. — 1121 West 11th St., Erie, Pa.
Mitchell, David — 4404 Briggs Ave., Erie, Pa.
Morris, Jr., Raymond C. — 1013 Main Ave., Conneautville, Pa.
Mosier, John — R.D. # 1, Kane, Pa.
Morphy, Dean T. — 350 West Fifth St., Erie, Pa.
Mytinger, Richard E. — 205 Madison Ave., Erie, Pa.
Newman, Herbert — 350 West Eighth St., Erie, Pa.
Nicolls, Robert — 118 South Irvine St., Sharon, Pa.
Niedzwecki, Peter F. — 237 High Ave., Ridgeway, Pa.
Oborski, David — 1420 East Ninth St., Erie, Pa.
Ogilvie, William — Smethport, Pa.
O'Grady, Robert — 175 Longue Vue Dr., Pittsburgh, Pa.
Oleski, Vincent — 1102 East Ninth St., Erie, Pa.
O'Neill, Jr., Peter — Lucinda, Pa.
Palermo, Nicholas — 1616 Poplar St., Erie, Pa.
Passerotti, Joseph — 2625 West Tenth St., Erie, Pa.
Paszko, Charles — 424 East 11th St., Erie, Pa.
Pedersen, Rolf — 183 Young Rd., Erie, Pa.
Pellegrino, James — 460 West Tenth St., Erie, Pa.
Peters, Stephen — 501 West Front St., Oil City, Pa.
Podbielski, William — 757 East 36th St., Erie, Pa.
Poduszlo, Louis W. — 652 East Ninth St., Erie, Pa.
Pojmann, David — 7090 East Lake Rd., Erie, Pa.
Quirk, Michael J. — 217 Peach St., Erie, Pa.
Racco, Alfonzo J. — 3622 Schenley Ave., Ashtabula, Ohio
Ralston, Hugh — 3603 Post Ave., Erie, Pa.
Ranus, Richard — 1054 East Tenth St., Erie, Pa.
Reagle, John R. — 246 East Eighth St., Erie, Pa.
Reed, Alan J. — 5241 West Lake Rd., Erie, Pa.
Reese, Clifford — 315 Independence St., Erie, Pa.
Reiser, James C. — 20 East 31st St., Erie, Pa.
Riddle, John F. — 1321 West Ninth St., Erie, Pa.
Rinderle, David E. — 1127 West 24th St., Erie, Pa.
Ring, Howard — 2634 Sigsbee St., Erie, Pa.
Roberts, Wesley — 396 Randolph St., Meadville, Pa.
Roe, David — 317 Beachgrove Dr., Erie, Pa.
Rogers, Edward — 323 West 23rd St., Erie, Pa.
Roman, Victor 1421 East 8th St., Erie, Pa.
Ross, John — Smethport, Pa.
Rubino, Sebastian — 414 Bissell Ave., Oil City, Pa.
Russell, Henry — 353 East & West Rd., West Seneca, N.Y.
Rutkowski, Edward — R.D. #5, Waterford, Pa.
Sanko, William — 1139 East 26th St., Erie, Pa.
Schaaf, John — 2014 West 29th St., Erie, Pa.
Shaffer, DeWayne — R.D. #2, Tarentum, Pa.
Schaming, Bernard — 16 Constitution Ave., Bradford, Pa.
Schilken, John — 639 Smethson, Ave., Erie, Pa.
Schiller, Frank — 3332 Holland St., Erie, Pa.
Schmitt, Paul — 215 East 24th St., Erie, Pa.
Shimek, John — 617 East 3rd St., Erie, Pa.
Sholtis, Donald — 515 Ohio Ave., Ashtabula, Ohio
Shumaker, Russell, 442 East 14th St., Erie, Pa.
Simpson, Howard — 43 Winker Way, Brookville, Pa.
Sitter, David — 402 Holland St., Erie, Pa.
Sitter, Frederick — 926 Chelsea Ave., Erie, Pa.
Sonnenfeld, Frederick — 240 Maiden Lane, Erie, Pa.
Spampani, Pedro — 543 West 17th St., Erie, Pa.
Steele, Karl — 433 Maple St., St. Marys, Pa.
Stein, Clarence — 828 Powell Ave., Erie, Pa.
Steiner, Cyril — Lucinda, Pa.
Steines, Robert — 844 Spencer Ave., Sharon, Pa.
Storaci, Frank — 1140 East 30th St., Erie, Pa.
Strasser, Robert — 2621 Bird Dr., Erie, Pa.
Sullivan, John — 412 First Ave., Johnsonburg, Pa.
Susa, Philip — 140 N. Irvine Ave., Sharon, Pa.
Szparaga, Frank — 518 East 11th St., Erie, Pa.
Szymanowski, Casimir — 730 East 19th St., Erie, Pa.
Tascone, Frank — 212 Brookview, Olean, N.Y.
Terrizzi, Anthony — 1616 Poplar St., Erie, Pa.
Thaler, David — 3822 Argyle Ave., Erie, Pa.
Titus, George — Pushpamangalam, Trivanbruni, India
Toy, James — 5 Locust St., Rouseville, Pa.
Triana, Robert — 87 Clinton St., North East, Pa.
Tritto, Michael — 95 Tenth St., Buffalo, N.Y.
Vicere, Michael — 24 Edgewood Rd., Bradfor, Pa

Villella, Nicholas — 115 Foundry St., Punxsutawney, Pa.
Vinca, Robert — Lewis Run, Pa.
Vornhagen, John — 1943 Oxford St., Erie, Pa.
Wambsgans, William — 904 East 37th St., Erie, Pa.
Wasielewski, Richard — 938 East 29th St., Erie, Pa.
Wasielewski, Ronald — 546 East 11th St., Erie, Pa.
Weber, James — 1134 East 8th St., Erie, Pa.
Wedzik, Alphonse — 1011 Wayne St., Erie, Pa.
Weibel, Donald — 519 Delaware Ave., Erie, Pa.
White, Robert — 227 Woodland Ave., Erie, Pa.
Williams, Edward — 1734 Woodside Dr., Erie, Pa.
Wingerter, Richard — 3007 Court Ave., Erie, Pa.
Wisinski, Ronald — 2210 Kilpatrick Ave., Erie, Pa.
Yerskey, Richard — 111 Myrtle St., Girard, Pa.
Yochim, Bert — 632 Maryland Ave., Erie, Pa.
Yonchak, Eugene — R.D. # 2, Sharpsville, Pa.
Zimmer, David — 950 East 27th St., Erie, Pa.
Zonna, Anthony — 1234 Brown Ave., Erie, Pa.
Zuilkoski, Stephen — 39 E. Bissell Ave., Oil City, Pa.

SOPHOMORES

Affrico, Andrew — 837 Main St., Clarion, Pa.
Anderson, Norman J. — 2305 Taggert St., Wesleyville, Pa.
Bainbridge, Richard C. — 256 West 21st St., Erie, Pa.
Baker, John E. — 515 Kahkwa Blvd., Erie, Pa.
Boker, Robert A. — 1202 West 38th St., Erie, Pa.
Boldauf, Walter — 1001 Walnut St., Erie, Pa.
Boldauf, Walter — 1001 Walnut St., Erie, Pa.
Barletta, Robert — R.D. #2, Reynoldsville, Pa.
Bennett, William — 3134 Holmes St., Erie, Pa.
Bentze, James — 1030 East 27the St., Erie, Pa.
Berdis, James R. — 1134 East 12th St., Erie, Pa.
Bergan, Thomas J. — 534 Smithson Ave., Erie, Pa.
Bernard, Ronald H. — 558 East 7th Street, Erie, Pa.
Bischoff, Ronald — 602 West 26th Street, Erie, Pa.
Blossey, Clinton — 1206 East 20th Street, Erie, Pa.
Bluemle, Richard — 1201 Woodbourne Ave., Pittsburgh, Pa.
Breeze, David A. — 16 Wainwright Rd., Buffalo, N.Y.
Brian, Donald — 22 North Carver Street
Brunner, Marc — 2540 Colonial Avenue, Erie, Pa.
Bula, John — 1205 West 49th Street, Erie, Pa.
Burkhart, James — 28 W. Irving St., Corry, Pa.
Cammarata, James — 31 Knox Street, Buffalo, N.Y.
Carlson, James — 4651 Meadowgreen Drive, Pittsburgh, Pa.
Carlson, John — 209 Rice Avenue, Lake City, Pa.
Carone, Robert — 512 West Front Street, Oil City, Pa.
Carrier, Jonathan Lee — R.D. #3, Hershey Rd., Erie, Pa.
Carroll, Thomas J. — 307 Hoffman Ave., Oil City, Pa.
Cerra, John — 35 Rockland Place, New Rochelle, N.Y.
Chessario, Joseph — 2322 Liberty St., Erie, Pa.
Chiu, Lawrence — 324 Kings Rd., Hong Kong, China
Chojenski, Peter — 1051 East 7th St., Erie, Pa.
Christopher, Thomas — 123 East Hazeltine, Kenmore, N.Y.
Chrzanowski, Donald — 426 East 24th St., Erie, Pa.
Chrzanowski, Paul — 39 Campbell Rd., Buffalo, N.Y.
Cipriano, Robert P. — 91 Putman St., Buffalo, N.Y.
Clay, Robert — 313 Hoffman Ave., Oil City, Pa.
Concilla, Ronald — 32 Lincoln St., North East, Pa.
Conlin, William — 310 Hazen Rd., Sharpsville, Pa.
Conwell, Michael — 238 Dartmouth Ave., Buffalo, N.Y.
Cook, Robert — 119 West 25th St., Erie, Pa.
Darby, Richard L. — 1423 Chelsa Ave., Erie, Pa.
DeCosmo, Ralph — 724 Berkshire Ave., Pittsburgh, Pa.
DeFazio, Nicholas E. — 2131 West 32nd St., Erie, Pa.
DeFranco, Joseph M. — 956 West 18th St., Erie, Pa.
Delena, James — 433 West Ave., Buffalo, N.Y.
Dematteo, David — 626 West 21st St., Erie, Pa.
DeSantis, Paul — 426 Ridge Ave., Sharpsville, Pa.
Dickey, Jack — 1731 Cole Dr., Erie, Pa.
Didonato, Giacomo A. — 1050 N. Broad St., Ridgway, Pa.
DiGiorgio, Anthony J. — 655 S. Irvine Ave., Sharon, Pa.
DiNicola, Nicholas C. — 1409 West 39th St., Erie, Pa.
Ditrich, Susan — R.D. #6, Peck Rd., Erie, Pa.
Dobmeier, Gerard — 5330 Lake Pleasant Rd., Erie, Pa.
Doran, Michael — 316 Wiley Ave., Franklin, Pa.
Dundon, David — 4564 Darcie Dr., Erie, Pa.
Eberlein, John — 1027 Walnut St., Erie, Pa.
Ehrman, John — 1408 West 8th St., Erie, Pa.
Eichelsdorfer, David — 226 West 23rd St., Erie, Pa.
Endres, Matthew — 36 Olin Ave., Girard, Pa.
Evans, John — 1414 Custer Dr., Erie, Pa.
Ferrick, Raymond — R.D. # 3, North East, Pa.
Fialkowski, Thomas — 526 East 14th St., Erie, Pa.
Fierle, Mark — Versailles Rd., Lakeview, N.Y.
Flanagan, William — 172 S. Third St., Clarion, Pa.
Flynn, William — 154 Macamley, Buffalo, N.Y.
Forbini, Peter — 737 East 28th St., Erie, Pa.
Forquer, Timothy — 815 West 11th St., Erie, Pa.
Forsha, Alan — 1035 Sillman Ave., Erie, Pa.
Freeman, James — 2648 Poplar St., Erie, Pa
Fuller, Lee — 450 Shorehaven, Erie, Pa.
Gaczkowski, Frank — 914 Reed St., Erie, Pa.
Gaeta, Joseph — 131 Engert Ave., Brooklyn, N.Y.
Gehrlein, James R. — 145 East 24th St., Erie, Pa.
Geiger, Donald — R.D. #3, Hershey Rd., Erie, Pa.
George, Donald — 514 East 38th St., Erie, Pa.
George, Richard — 813 Priestly Ave., Erie, Pa.
Giannelli, Carl — 1920 Poplar St., Erie, Pa.
Glance, Robert — 1120 East 12th St., Erie, Pa.
Goggins, James — 710 Baldwin, Sharon, Pa.
Gostomski, Thomas — 2315 Perry St., Erie, Pa.
Graf, Bernard — 3016 Liberty St., Erie, Pa.
Grucza, Leonard — 618 East 15th St., Erie, Pa.
Guelcher, John — 401 Clifton Dr., Erie, Pa.
Haler, Ronald — 552 West 29th St., Erie, Pa.
Hanes, Thomas — 141 West 7th St., Erie, Pa.
Harris, Edward — 265 E. Main St., Bradford, Pa.
Healy, Patrick, 218½ Hone Ave., Oil City, Pa.
Heffernan, John — 665 Jersey Ave., Maywood, N.J.
Held, Richard — 449 Ganlet Dr., Pittsburgh, Pa.
Herring, William — 1240 East 22nds St., Erie, Pa.
Herrmann, John — 33 Shorewood Dr., Rochester, N.Y.
Hilinski, Thomas — R.D. #7, Buffalo Rd., Erie, Pa.
Hills, Duane — 325 Prospect St., Conneautville, Pa.
Hollister, John — 2310 James Ave., Erie, Pa.
Holmes, Craig — 16 W. 2nd St., Waterford, Pa.
Jackson, Richard — 11 Oak St., Westfield, N.Y.
Jokubowski, William — 649 East 13th St., Erie, Pa.
Jankowski, Ronald — 740 East 8th St., Erie, Pa.
Jerge, David — 3010 Washington Ave., Erie, Pa.
Karl, Roger — 855 Wilmont Rd., Scarsdale, N.Y.
Keane, John — 255 Grasser St., Pittsburgh, Pa.
Kees, Harold — 1339 East 20th St., Erie, Pa.
Keim, Richard — 515 Monaca Dr., Erie, Pa.
Kendziora, Alois — 1321 East 20th St., Erie, Pa.
Kidon, Robert — 66 Chestnut St., Fairview, Pa.
Kieklak, James — 3761 Feidler Dr., Erie, Pa.
Kightlinger, Kenneth — 480 North St., Meadville, Pa.
Kingston, Ronald — 3006 Post Ave., Erie, Pa.
Kirsch, Clifford — 66 Estella Ave., Pittsburgh, Pa.
Klaus, Karl — R.D. #2, Waterford, Pa.
Kleiner, Joseph — 335 East 33rd St., Erie, Pa.
Kleinhanz, Frank — 3333 Bolivar St., Erie, Pa.
Klomp, Robert — 214 East 10th St., Erie, Pa.
Konopka, Thomas — 2412 Perry St., Erie, Pa.
Koos, Gerald — 1040 West 4th St., Erie, Pa.
Korn, Jerome — 1319 Atkins St., Erie, Pa.
Korzon, Walter — 216 Logens Ferry Hts., New Kensington, Pa.
Kostrubanic, John — R.D. #2, Girard, Pa.
Kowalski, Pat — 1024 West 23rd St., Erie, Pa.
Kowalski, Wallace — 334 East 11th St., Erie, Pa.
Krasinski, Lawrence — 436 East 13th St., Erie, Pa.
Kreitinger, Thomas — 3201 Old French Rd., Erie, Pa.
Kubiak, Thomas — 2207 Parade St., Erie, Pa.
Kujawinski, Tom — 609 East 9th St., Erie, Pa.
Kuster, Bernard — 48 Pearl St., Newark, Ohio
Lalonde, Gerald — 911 West 8th St., Erie, Pa.
LaRiccia, Anthony — 1596 West 30th St., Erie, Pa.
Lauderbaugh, Richard — 317 Cherry St., Erie, Pa.
Leone, Ercole — 1047 West 28th St., Erie, Pa.
Lesko, Kenneth — 224 Mechanic St., Girard, Pa.
Letcher, James — 2052 Kilpatrick Ave., Erie, Pa.
Lewis, Archie — 1175 E. Arlington Rd., Erie, Pa.
Lewis, Jerry — 55 E. Bond St., Corry, Pa.
Linz, John — R.D. #4, Meadville, Pa.
Lorelli, John — 603 Fourth Ave., Punxsutawney, Pa.
Lott, Jerry — 1941 Pioneer Ave., Pittsburgh, Pa.

Luciano, Nicholas — 413 East 22nd St., Erie, Pa.
Lynam, Wilbur — 216 E. Sixth St., Oil City, Pa.
Lynch, James — 320 Metz St., Erie, Pa.
Lyons, Gary — 106 Eagle Pt. Blvd. Erie, Pa.
Major, Paul — 3411 Holland St., Erie, Pa.
Makepeace, Darryl — 814 Brown Ave., Erie, Pa.
Maloney, James — 234 East 5th St., Erie, Pa.
Manno, James — 609 West Main St., Ridgway, Pa.
Manucci, Thomas — 2207 French St., Erie, Pa.
Maracci, Robert — 510 Strathmori Ave., Erie, Pa.
Marino, Edmond — 313 First St., Sharpsville, Pa.
Markiewicz, Joseph — 949 East 21st St., Erie, Pa.
Martin, James — 24 Pearl Ave., Oil City, Pa.
Mason, David — 107 Main St., Clarendon, Pa.
Masson, J. Patrick — 200 Second St., Rouseville, Pa.
Masterson, Edward — 129 Sideway St., Buffalo, N.Y.
Matava, Joseph — R.D. #3, Union City, Pa.
Matts, Donald — 5111 Lexington St., Erie, Pa.
McStraw, Richard — R.D. #6, Box 207, Erie, Pa.
Meehl, Donald — 75 Vine St., North East, Pa.
Migdal, Robert — 613 East 28th St., Erie, Pa.
Mildenberger, Robert — 3528 Greengarden Blvd., Erie, Pa.
Miller, Kenyon — 1317 W. Prospect St., Ashtabula, Ohio
Miller, William — 210 Chestnut St., Punxsutawney, Pa.
Misko, Ronald — 530 N. Sixth St., Jeannette, Pa.
Mitri, Joseph — 3225 Elmwood Ave., Erie, Pa.
Moore, George — 176 N. Lincoln St., Orchard Park, N.Y.
Morocco, Richard — 1210 Roemel, Farrell, Pa.
Moulthrop, John — Conneautville, Pa.
Mullins, Charles — 14 Clifford St., Buffalo, N.Y.
Murphy, Edward — 4212 Peach St., Erie, Pa.
Murphy, Robert — 157 Good Ave., Buffalo, N.Y.
Napierkowski, Raymond — 90 Walnut St., Natrona, Pa.
Nawrocki, Daniel — 1163 East 38th St., Erie, Pa.
Nestved, Arthur — Ripley, N.Y.
Nielsen, David — 2002 Camphausen, Erie, Pa.
Nientimp, John — 505 East 24th St., Erie, Pa.
Norberg, Edward — 1812 Pitman Ave., Box 66, New York, N.Y.
Nowak, Roger — 90 Academy Rd., Buffalo, N.Y.
Ochs, Regis — Lucinda, Pa.
Ogden, Harold — 3827 Briggs Ave., Erie, Pa.
O'Hara, James — 739 Pennsylvania Ave., Erie, Pa.
Oliver, Samuel — 718 North St., Oil City, Pa.
Orbanek, Gerald — R.D. # 1, McKean, Pa.
Orcutt, William — 242 King St., Dunkirk, N.Y.
Orlowski, Raymond — 1020 Priestly Ave., Erie, Pa.
Osiecki, Thomas — 624 East 30th St., Erie, Pa.
Osterberg, Harvey — 2724 Holland St., Erie, Pa.
Ostromecki, Ronald — 1269 East 28th St., Erie, Pa.
Palatella, Edward — 38 Marwood Rd., Port Washington, N.Y.
Palmer, Donald — 612 Maryland Ave., Erie, Pa.
Paonessa, Thomas — 431 Portage Rd., Niagara Falls, N.Y.
Paris, Raymond — 3616 Washington Ave., Erie, Pa.
Parmeter, David — 1808 Buffalo Rd., Erie, Pa.
Peterson, Dennis — 328 Glenraudh Ave., Erie, Pa.
Philippakis, Andreas — 605 Tyndall Ave., Lawrence Park, Pa.
Piccirillo, Michael — 523 W. Main St., Ridgway, Pa.
Pietrandrea, Samuel — 583 Sixth Ave., Koppel, Pa.
Pilewski, Robert — 126 Spruce St., Oil City, Pa.
Pommer, Robert — 3753 Bird Dr., Erie, Pa.
Pontzer, Terence — 500 Spruce St., St. Marys, Pa.
Popowski, Robert — 658 East 25th St., Erie, Pa.
Power, Thomas — 801 Bellaire Ave., Pittsburgh, Pa.
Principe, Anthony — 910 Fifth Ave., Brockway, Pa.
Pryjomski, Richard — 51 Linden St., Natrona, Pa.
Raney, Russell — 655 West 9th St., Erie, Pa.
Rawa, Larry — 2815 Reed St., Erie, Pa.
Reiser, John — 932 West 8th St., Erie, Pa.
Reitebach, Charles — 1359 West 32nd St., Erie, Pa.
Rhoads, William — 840 East 26th St., Erie, Pa.
Ragala, Frank — 2926 Perry St., Erie,Pa.
Rogers, Kenneth — 228 Maryland Ave., Erie, Pa.
Ross, David — Smethport, Pa.
Rosswog, Raymond — 529 East 6th St., Erie, Pa.
Ryan, James — R.D. #2, New Kensington, Pa.
Ryden, William — R.D. #1, McKean, Pa.
Rzodkiewicz, Richard — 648 East 13th St., Erie, Pa.
Sandusky, William — 919 East 27th St., Erie, Pa.
Sanner, Robert — 920 German St., Erie, Pa.
Sarnowski, James — 331½ East 10th St., Erie, Pa.
Schetzina, Jan — R.D. #5, Wolf Rd., Erie, Pa.
Schlaudecker, Robert — 1824 West 32nd St., Erie, Pa.
Schmitt, Norbert — 624 Excelsior St., Pittsburgh, Pa.
Schneider, Harold — 325 Shenley Dr., Erie, Pa.
Schneider, Thomas — 823 German St., Erie, Pa.
Senger, Richard — 949 West 30th St., Erie, Pa.
Seyffert, John — 36 Oakwood St., Greenlawn, N.Y.
Shaffer, Richard — 112½ Beyer Ave., Punxsutawney, Pa.
Shiel, David — 1047 Newton Ave., Erie, Pa.
Shipley, Joseph — 436 West 31st St., Erie, Pa.
Simpson, Samuel — 2179 South Manor Dr., Erie, Pa.
Sitter, Richard — 926 Chelsea Ave., Erie, Pa.
Skuce, John — R.D. #1, Buffalo Rd., Harborcreek, Pa.
Slater, John — Roystone, Sheffield, Pa.
Slomski, Charles — 914 Wallace St., Erie, Pa.
Smith, Frederick — 14 Lewis St., Oil City, Pa.
Smith, James — 237 East 23rd St., Erie, Pa.
Snyder, Larry — 3824 Myrtle St., Erie, Pa.
Snyder, William — 1104 Park St., McKeesport, Pa.
Sohl, Richard — 1126 East 30th St., Erie, Pa.
Sokol, Frank — 836 Porte St., Oakmant, Pa.
Sosey, Thomas — 321 East 37th St., Erie, Pa.
Southworth, Walter — 454 East 28th St., Erie, Pa.
Stolinski, Edward — 655 East 25th St., Erie, Pa.
Stoltz, Francis — 1225 Spruce St., Reading, Pa.
Sutula, Robert — R.D. #1, McKean, Pa.
Swartzwelder, Thomas — Box 143, Strattanville, Pa.
Tann, Richard — 922 West 10th St., Erie, Pa.
Taylor, James — 1012 Cranberry St., Erie, Pa.
Triola, Carl — 783 Alden St., Meadville, Pa.
Trombetta, Thomas — 1139 East Lake Rd., Erie, Pa.
Tryon, Michael — 251 Herman St., Buffalo, N.Y.
Turowski, Adrian — 831 East 24th St., Erie, Pa.
Vitelli, Salvatore — 249 West 23rd St., Erie, Pa.
Von Hoene, Paul — 200 Overdale Rd., Pittsburgh, Pa.
Voskuhl, Thomas — 1913 Fifth Ave., Beaver Falls, Pa.
Wagner, Earl — 2623 Holland St., Erie, Pa.
Waltz, James — 1155 Buffalo Rd., Erie, Pa.
Watts, William — 3117 Spruce Dr., Oil City, Pa.
Weir, Ronald — 502 Maryland Ave., Erie, Pa.
Weis, Charles — 719 West 2nd St., Erie, Pa.
Wiand, John — Linden St., Box 203, Stoneboro, Pa.
Wilson, Robert — 449 North Oakland Ave., Sharon, Pa.
Winschel, Kenneth — 2948 Poplar St., Erie, Pa.
Wolfe, Mark — 3711 West 12th St., Erie, Pa.
Yochim, Mary Alice — 409 East 26th St., Erie, Pa.
Young, Edward — 716 S. Main St., DuBois, Pa.
Young, Robert — 2919 Auburn Ave., Erie, Pa.
Zack, John — 2952 Maple St., Erie, Pa.
Zamorski, Edward — 1029 East 9th St., Erie, Pa.
Zentis, Joseph — 5 S. Main St., McKean, Pa.
Zimmerly, James — 247 West 26th St., Erie, Pa.
Zimmerman, Daniel — 812 German St., Erie, Pa.
Zukowski, Edward — 624 East 22nd St., Erie, Pa.

FRESHMEN

Agostini, David — 635 West 22nd St., Erie, Pa.
Alias, Charles — 254 South Second St., Mt. Vernon, N.Y.
Allison, Craig — 120 West 22nd St., Erie, Pa.
Amann, Carl — 522 North Sixth St., Jeannette, Pa.
Amico, Alexander — 1324 Roemer Blvd., Farrell, Pa.
Anderton, John — 20½ Pearl Ave., Oil City, Pa.
Anthony, John — 52 Best St., Buffalo, N.Y.
Barry, Kevin — 62 Lyncrest Terr., Buffalo, N.Y.
Barsotti, Joseph — 306 Johnson Dr., Ellwood City, Pa.
Bartone, Ranald — 124 Merline Ave., Erie, Pa.
Battaglia, Charles — 352 Traverse Blvd., Buffalo, N.Y.
Bauder, Charles — 1036 West 7th St., Erie, Pa.
Bayle, William — R.D. #4, Corry, Pa.
Bednarski, Floyd — 2006 Ash St., Erie, Pa.
Beichner, Keith — Box 104, Clarion, Pa.
Benczkowski, Robert — 413 East 23rd St.,Erie, Pa.
Berarducci, Ronald — 1838 West 32nd St., Erie, Pa.
Berry, John — 6737 East Lake Rd., Erie, Pa.
Biancardi, Louis — 656 Raspberry St., Erie, Pa.
Bierbauer, Theodore — 2836 Raspberry St., Erie, Pa.
Bleil, William — R.D. #3, Erie, Pa.
Blessington, Michael — 3609 Court St., Erie, Pa.

Blowers, Douglas — 1034 West 5th St., Erie, Pa.
8obanga, John — Scribner Ave., Du8ois, Pa.
Bonavita, Charles — 1305 Penna. Ave., W. Warren, Pa.
8ondanza, Jerome — 631 Center Rd., Buffalo, N.Y.
Boyle, John — Scribner Ave., DuBois, Pa.
Brennan, John — Brockport, Pa.
Brightfelt, William — 1216 Hilltop Rd., Erie, Pa.
Brookhauser, William — 819 Cascade St., Erie, Pa.
Brophy, Patrick — 321 East 30th St., Erie, Pa.
8rugger, Gearge — 4814 Ft. Sumner Dr., Washington, D.C.
Buckel, Dennis — 203 East 6th St., Erie, Pa.
Buczynski, 8ernard — 1141 Eost 20th St., Erie, Pa.
Budny, Joseph — 747 East 23rd St., Erie, Pa.
Buffamanti, Charles — 22 Stanecroft Lane, Eggertsville, N.Y.
8urek, Richard — 1140 East 36th St., Erie, Pa.
8urr, Gerard — 215 Longacre, Erie, Pa.
8utryn, Paul — 409 Hoyt St., Dunkirk, N.Y.
8uxton, Robert — 555 Ovington Ave., Brooklyn, N.Y.
8yrne, Thamas — 5169 Waadworth St., Pittsburgh, Pa.
Calamita, Joseph — 626 East 29th St., Erie, Pa.
Carban, James — 101 Walnut St., Warren, Pa.
Carlin, Thomas — 223 Short St., Erie, Pa.
Casillo, James — 1247 West 20th St., Erie, Pa.
Castaldi, William — 2000 N. 8room St., Wilmingtan, Del.
Castagnino, Joseph — 9 Wetmore St., Warren, Pa.
Chandley, Donald — 125 Lake Ave., Erie, Pa.
Chapman, Dennis — 2124 Norton St., Rochester, N.Y.
Chludzinski, Ronald — 960 East 31st St., Erie, Pa.
Chuzie, James — 3515 Hazel St., Erie, Pa.
Cioccio, James — 304 East 11th St., Erie, Pa.
Conley, James — 821 West 23rd St., Erie, Po.
Consedine, William — Cranesville, Pa.
Cooney, Charles — 422 West 29th St., Erie, Pa.
Cosentino, Patrick — 1236 86th St., Niagaro Falls, N.Y.
Cosgrove, Terrence — 53 Reed Ave., Lackowano, N.Y.
Costa, Joseph — 246 East 8th St., Erie, Pa.
Coyne, Jahn — 431 Hastines St., Pittsburgh, Pa.
Cropek, David — 248 East 30th St., Erie, Pa.
Curry, John — 193 White Ave., Sharan, Pa.
Czechowicz, Richard — 132 Cait St., 8uffalo, N.Y.
Dailey, Thomas — 963 West 30th St., Erie, Pa.
Dambrosia, James — 321 Pine St., Punxsutawney, Pa.
Davies, Clifford — 1507 97th St., Niagara Falls, N.Y.
Deibler, Eugene — 1115 East 30th St., Erie, Pa.
Del8ene, Ranald — 3470 Atlantic , Warren, Ohio
Delio, Peter — 859 East 28th St., Erie, Pa.
Demetter, Richard — 1203 West 31st St., Erie, Pa.
DeMichele, Samuel — 1438 West 36th St., Erie, Pa.
Demma, Michael — 920 Lock St., Tarentum, Pa.
Deney, Richard — 4855 Seneca St., 8uffalo, N.Y.
DeSante, David — 3009 Pine Ave., Erie, Pa.
DiCicco, Richard — Hiland Ave., Corapolis, Pa.
Dickerson, Milton — 1143 Farmingoale Rd., Cheektowaga, N.Y.
Dickerson, Robert — 1143 Farmingoale Rd., Cheektowaga, N.Y.
Diefenbach, Thomas — 918 East 28th St., Erie, Pa.
Diefendarf, James — 3900 Terrace Ave., Pennsauken, N.J.
Ditrich, Robert — R.D. # 6, Peck Rd., Erie, Pa.
Dooley, Thomas — 20 Mason Ave., 8abylon, N.Y.
Dresch, Lewis — 122 Windfield, Grove City, Pa.
Drexler, Arthur — 932 West 21st St., Erie, Pa.
Dunn, Oscar — R.D. #1, 8uffalo Rd., Harborcreek, Pa.
Edwards, Dennis — 611 Moran St., Oil City, Pa.
Eichelsdorfer, Gary — 226 West 23rd St., Erie, Pa.
Eiswerth, Thomas — 2620 Chestnut St., Erie, Pa.
Engle, William — 2029 Sixth Ave., 8eaver Falls, Pa.
English, Jomes — 125 W. 8loss, Titusville, Pa.
Esser, Robert — 255 East 29th St., Erie, Pa.
Fabian, David — 1037 East 9th St., Erie, Pa.
Falk, Richard — 148 Lake Cliff Dr., Erie, Pa.
Farrell, Joseph — 1033 West 7th St., Erie, Pa.
Ferralli, Anthony — R.D. #4, North East, Pa.
Ferketic, Frank — 2720 Edison St., Pittsburgh, Pa.
Filer, Robert — 48 Plum St., Greenville, Pa.
Fischer, Charles — 3620 Sycamore Dr., Erie, Pa.
Fischer, James — 4350 Miller Ave., Erie, Pa.
Flately, Willard — 1954 East Second St., Erie, Pa.
Fleckenstein, David — 403 Mayer St., Oil City, Pa.
Flood, Jahn — 28 Main St., Randolph, N.Y.
Folino, Joseph — 231 Orchard Ave., Ellwood City, Pa.
Fox, Edward — 1440 38th St., Canton, Ohio
Franco, Alfred — 257 Kirkwood Dr., Buffa'o, N.Y.
Fredericks, Lawrence — 2619 Plum St., Erie, Pa.

Gaede, Roger — R.D. #2, Rome, Ohio
Garbin, John — 3428 Elmwood Ave., Erie, Pa.
Gartner, William — 419 Lighthouse St., Erie, Pa.
Gaylord, Narman — 244 East 29th St., Erie, Pa.
Getchell, Thomas — 903 East 37th St., Erie, Pa.
Giangiordano, Orlando — 100 South Second St., Greenville, Pa.
Gibson, Thomas — 304 East St., Warren, Pa.
Glaros, Nicholas — 240 Cascade Rd., Pittsburgh, Pa.
Glasl, John — 186 Laurelwood Court, Emporium, Pa.
Gloekler, Paul — 2702 Hamestead Dr. Erie, Pa.
Golibersuch, James — 1009 Lovejoy St., 8uffalo, N.Y.
Graham, William — R.D. # 1, North East, Pa.
Gray, Jahn — 927 East 31st St., Erie, Pa.
Greenwald, William — R.D. #2, North East, Pa.
Grignol, Lewis — 3115 Cascade St., Erie, Pa.
Guarino, Vincent — 268 Prospect Ave., Erie, Pa.
Hall, Dennis — 12 Sampson Ave., Lake City, Pa.
Hall, Larry — 1940 West 35th St., Frie, Pa.
Hanninen, Thomas — 1623 West 21st St., Erie, Pa.
Hanson, Steven — 336 East 34th St., Erie, Pa.
Hardik, Milan — 19 Hathaway St., Girard, Pa.
Harrity, Hugh — 605 Marshall Dr., Erie, Pa.
Hart, John — 31 Clinton St., Bradford, Pa.
Hatheway, Richard — 2918 Myrtle St., Erie, Pa.
Hayes, Richard — 2861 Berkshire Rd., Cleveland, Ohio
Hayes, Dovid — Lake City, Pa.
Heintzel, Robert — 2822 Holland St., Erie, Pa.
Hickey, Potrick — 1220 West 10th St., Erie, Pa.
Hilinski, Edward — 2920 Atlantic Ave., Erie, Pa.
Hogan, Timothy — 1856 Langfield Dr., 8uffalo, N.Y.
Holeva, John — 519 Linden Ave., New Kensingtan, Pa.
Holquist, Gary — 316 Raspberry St., Erie, Pa.
Holtz, William — 1044 West 25th St., Erie, Pa.
Hornamon, Thomas — 833 East 26th St., Erie, Pa.
Hughey, Francis — 317 Washington St., Oil City, Pa.
Hutzler, Richard — 615 West 10th St., Erie, Pa.
Jacox, Morgan — 4508 Homeland Blvd., Erie, Pa.
Jarzomski, Thomas — 419 East 5th St., Erie, Pa.
Kaczmarek, Thomas — 710½ East 11th St., Erie, Pa.
Kolicki, Alex — 1421 East 8th St., Erie, Pa.
Kominsky, Anthony — 4411 Homeland 8lvd., Erie, Pa.
Karle, James — 2931 Cocran St., Erie, Pa.
Keane, Michael — 3181 Glenhurst Rd., Willabrick, Ohio
Kelly, Emil — Depot St., Harbarcreek, Pa.
Kerchansky, Stephen — 909 Wagner, Carnagie, Pa.
Kingsley, Richard — 747 East 24th St., Erie, Pa.
Klaus, Thomas — 950 West 6th St., Erie, Pa.
Klemm, James — 325 Cascade St., Erie, Pa.
Kline, Donald — Tionesta, Pa.
Koller, Frederick — R.D. #1, North East, Pa.
Komosa, James — 555 East 26th St., Erie, Pa.
Kandzielski, Thaddeus — R.D. #1, North East, Pa.
Koster, Edward — 4303 Parade Blvd., Erie, Pa.
Krainock, Francis — 1010 Ash St., Erie, Pa.
Krasnesky, William — R.D. #6, Erie, Pa.
Krug, F. Thomas — 561 N. Michaels St., St. Marys, Pa.
Kuhns, Albert — R.D. #1, Fairview, Pa.
Kuklinski, Edward — 632 East 12th St., Erie, Pa.
Kurpiewski, Edward — 512 East Third St., Erie, Pa.
Kuzina, Paul — 15 Coolidge Rd., 8uffalo, N.Y.
Lander, Ronald — 1356 East 20th St., Erie, Pa.
Lang, Walter — 936 West 6th St., Erie, Pa.
LaPrice, Richard — 713 East 29th St., Erie, Pa.
LaRusch, LaVerne — 210 Oheman, 8uffalo, N.Y.
Lea, Robert — 321 East Main St., Titusville, Pa.
Lechner, Thomas — 407 Kahkwa Ave., Erie, Pa.
Ledwin, Norman — 733 More Ave., Kenmore, N.Y.
LeFaiver, Robert — 3121 Perry St., Erie, Pa.
Leingang, Charles — 3308 Charlotte St., Erie, Pa.
Leone, Val — 633 West 16th St., Erie, Pa.
Leraux, Gerald — 523 West 9th St., Erie, Pa.
Lew, Thomas — 2717 Federal St., Camden, N. J.
Lewkowicz, Richard — 655 West 8th St., Erie, Pa.
Liebel, James — 755 Rosedale Ave., Erie, Pa.
Litra, Herman — 1306 Walnut St., McKeesport, Pa.
Lancharic, Francis — 1775 West 34th St., Erie, Pa.
Loreno, Larry — R.D. #1, Greenville, Pa.
Lupiano, Vincent — 1160 Park Ave., New York, N.Y
Lynch, David — 218 West 5th St., Erie, Pa.
Macioch, Robert — 312 Marsh St., Erie, Pa.
MacIver, James — 423 West 5th St., Erie, Pa.
MacKrell, Thamas — 128 Marehead St., Erie, Pa.

Malovich, Jacob — 603 Meadowvale Lane, Media, Pa.
Marchibroda, Daniel — 240 Washington Ave., Oil City, Pa.
Mariani, John — 110 Holland Ave., Coraopolis, Pa.
Marofsky, Peter — 704 East 5th St., Erie, Pa.
Martin, James M. — 2619 German St., Erie, Pa.
Masson, Andrew — Rouseville Pa.
Mauro, John — 930 Center Ave., Pittsburgh, Pa.
May, Ingo — 229 West 18th St., Erie, Pa.
McAleer, Richard — 809 Hudson St., Hoboken, N.J.
McAleer, Thomas — 809 Hudson St., Hoboken, N.J.
McCabe, Dennis — 2638 Poplar St., Erie Pa.
McCarthy, Terrence — 3907 Edgewater Dr., Ashtabula, Ohio
McCooey, Henry — 803 Poplar St., Erie, Pa.
McCurdy, Donald — R.D. #1, Davidson Rd., Erie, Pa.
McEnery, Thomas — 507 Andrews Pk. Blvd., Erie, Pa.
McGinnis, William — 1416 Oakmont Ave., Erie, Pa.
McGinty, Joseph — 423 Elk St., Franklin, Pa.
McGoey, James — 7 West 41st St., Erie, Pa.
McKee, Robert — 11 Vilsack St., Pittsburgh, Pa.
McLaughlin, Gerald — 238 Beechgrove Dr., Erie, Pa.
McSweeney, Dennis — 2671 Cocran St., Erie, Pa.
Meko, John — 4020 Cocran St., Erie, Pa.
Mentz, Charles — 2416 Myrtle St., Erie, Pa.
Merhar, Carl — 1194 E. Grandview Blvd., Erie, Pa.
Meshanko, Robert — R.D. #2, Valencia, Pa.
Messina, Joseph — 504 East 34th St., Erie, Pa.
Messineo, Leonard — 436 Melville St., Rochester, N.Y.
Metelski, John — Ridgway, Pa.
Meyner, Daniel — 1010 West 25th St., Erie, Pa.
Miczo, Alex — 1234 West 10th St., Erie, Pa.
Miller, John — R.D. #3, Sagertown, Pa.
Milne, Harry — R.D. #2, Union City, Pa.
Mingoy, Robert — 5135 West Ridge Rd., Erie, Pa.
Moore, Charles — 197 Adelaide St., Warren, Pa.
Morrissey, John — 528 Shunpile Rd., Erie, Pa.
Moser, Robert — 4009 Parade Blvd., Erie, Pa.
Moske, James — 414 East 7th St., Erie, Pa.
Nagorski, Gerard — 418 East 12th St., Erie, Pa.
Newman, George — Greenhurst, N.Y.
Newman, David — 350 West 8th St., Erie, Pa.
Nicholson, William — 1832 West 29th St., Erie, Pa.
Niebauer, David — Fairview, Pa.
O'Donnel, George — 1835 East Lake Rd., Erie, Pa.
O'Dowd, James — 2169 South Manor Dr., Erie, Pa.
Oswald, George — 1015 Etna Dr., Erie, Pa.
Otteni, Robert — 2749 West 14th St., Erie, Pa.
Pais, Louis — Lewis Run, Pa.
Patterson, James — 410 North Maple, Mercer, Pa.
Perrotti, John — 70 N. High St., Greenville, Pa.
Petsch, Erich — 56 S. Pearl St., North East, Pa.
Pianta, Thomas — 906 East 27th St., Erie, Pa.
Pierce, David — 2622 Perry St., Erie, Pa.
Pinizotti, Myron — 6600 Pine Ave., Niagara Falls, N.Y.
Pittner, Gerald — 450 Main St., West Seneca, Pa.
Plavcan, John — 237 East 28th St., Erie, Pa.
Podbielski, Paul — 3008 Marvin Ave., Erie, Pa.
Policastro, Joseph — 554 R. Shearer St., Greensburg, Pa.
Polomsky, Thomas — Burton, Ohio
Pontzer, Joseph — 500 Spruce St., St. Marys, Pa.
Powell, George — R.D. #1, Harborcreek, Pa.
Priestas, Raymond — 104 Third Ave., Koppel, Pa.
Prota, Vincent — 221 County St., New Haven, Conn.
Rawo, Edward — 1137 Buffalo Rd., Erie, Pa.
Rebman, Donald — 333 East 24th St., Erie, Pa.
Reiser, Thomas — 1154 West 7th St., Erie, Pa.
Rezmerski, John — 338 Shawmut, Johnsonburg, Pa.
Rizzo, Louis — 3832 Pennsylvania Ave., Erie, Pa.
Rodgers, Gerald — Duke Center, Pa.
Romano, Lawrence — 718 Cleveland Dr., Buffalo, N.Y.
Rudy, James — 2909 Liberty St., Erie, Pa.
Ryan, John — 5139 Lake Pleasant Rd., Erie, Pa.
Rybak, David — 143 Cadman Dr., Wilmsville, N.Y.
Saber, Joseph — 415 Ash St., Erie, Pa.
Sadler, Joseph — Kent, N.Y.
Sommartino, Edward — 2913 Woodlawn Ave., Erie, Pa.
Schultz, Robert — 708 East 5th St., Erie, Pa.
Schumacher, James — 1701 Mt. Joseph, Pittsburgh, Pa.
Sebald, Anthony — 1110 West 9th St., Erie, Pa.
Sedelmyer, Robert — 1842 East Lake Rd., Erie, Pa.
Serafini, Gerald — Forrest St., Coalport, Pa.
Sette, Domenic — 2925 Cherry St., Erie, Pa.
Sheeser, Joseph — 407 Highland Ave., Punxsutawney, Pa.
Shipley, Daniel — 436 West 31st St., Erie, Pa.
Signorelli, John — 1416 West 35th St., Erie, Pa.
Simmons, Jerome — 2632 Myrtle St., Erie, Pa.
Simon, George — 2636 Frontier Dr., Erie, Pa.
Sitter, Ronald — 2520 Filmore Ave., Erie, Pa.
Skarupski, Timothy — 718 East 13th St., Erie, Pa.
Skidmore, Stephen — R.D. # 2, Summerville, Pa.
Smith, Don — R.D. #1, Guys Mills, Pa.
Smith, Harold — 458 West 9th St., Erie, Pa.
Smolinski, John — 5506 Fulda Dr., Erie, Pa.
Soder, Charles — 1544 West 31st St., Erie, Pa.
Sorgen, Stephen — 736 Linden Ave., Erie, Pa.
Squires, Charles — 743 East 8th St., Erie, Pa.
Stalski, Igor — 132 East Third St., Erie, Pa.
Stamm, Robert — 890 F. St., Meadville, Pa.
Stankiewicz, Alfred — 3106 Marvin Ave., Erie, Pa.
Stanonis, Stanley — R.D. #1, Houtzdale, Pa.
Starocci, Samuel — 2928 Reed St., Erie, Pa.
Staszewski, Stanley — Coopertown, Pa.
Stewart, Robert — 261 Bissel Ave., Oil City, Pa.
Straub, William — 633 Euclid Ave., Erie, Pa.
Streit, Gary — 530 Smiley St., Ellwood City, Pa.
Stubenhofer, Norman — 458 East 24th St., Erie, Pa.
Sturgis, Raymond — 219 Myrtle St., Erie, Pa.
Suchar, Gerald — 1128 Brewster St., Erie, Pa.
Sulecki, Wayne — 1414 East 9th St., Erie, Pa.
Svoren, Donald — 211 Oakgrove Dr., Williamsville, N.Y.
Swanson, Paul — 633 West 11th St., Erie, Pa.
Szymanski, Joseph — Wilcox, Pa.
Szymanowicz, Philip — 1929 East 7th St., Erie, Pa.
Tarbell, Richard — 1522½ Liberty St., Erie, Pa.
Tassone, John — 608 Beech St., Warren, Pa.
Thompson, John — 1040 Grace St., Erie, Pa.
Tinney, John — 23 S. Ridge Rd., Erie, Pa.
Tirobasso, Daniel — W. Maple Ave., Geneva, Ohio
Trzeciak, David — 509 Greenridge Rd., Kensington, Pa.
Tubbs, David — 517 W. Spruce St., Titusville, Pa.
Turner, Charles — R.D. #1, Littlestown, Pa.
Ulrich, Robert — 218 West 22nd St., Erie, Pa.
Umpirowicz, Joseph — 2716 Pear St., Erie, Pa.
Uhrmacher, Thomas — 328 Lighthouse St., Erie, Pa.
Vacca, Nicholas — 7 Bangor St., Pittsburgh, Pa.
Voil, John — 305 Maple St., Emporium, Pa.
Vendetti, Chester — 3502 Cherry St., Erie, Pa.
Verone, John — 428 Lawrence Ave., Ellwood City, Pa.
Vitron, John — 1108 East Ave., Erie, Pa.
Voelker, Mark — 2653 Cochran St., Erie, Pa.
Volk, John — 710 Highland Ave., Johnsonburg, Pa.
Walsh, Robert — 253 Franklin St., Corry, Pa.
Wardanski, Joseph — 1325 Lynn St., Erie, Pa.
Wardell, Patrick — 237 West 21st St., Erie, Pa.
Warneka, Thomas — 406 Hess Ave., Erie, Pa.
Weindorff, Donald — 703 Nevada Dr., Erie, Pa.
Weiner, George — Rego Park, N.Y.
Wenrick, William — 153 West 23rd St., Erie, Pa.
White, Dennis — 73 Redmond Ave., Buffalo, N.Y.
White, Peter — 915 Park Ave., Farrell, Pa.
Wieczorek, David — 536 East 14th St., Erie, Pa.
Wienczkowski, Henry — 2213 Parade St., Erie, Pa.
Wiesen, Thomas — 5645 S. Oakland Ave., Sharon, Pa.
Wilhelm, William — 1808 East 6th St., Erie, Pa.
Wisniewski, Ronald — 326 Lighthouse St., Erie, Pa.
Wittman, James — 331 East 35th St., Erie, Pa.
Wojciechowski, John — 702 East 23rd St., Erie, Pa.
Wolf, Gerald — 323 East 28th St., Erie, Pa.
Wolfhope, Henry — 118 Churchill St., Johnstown, Pa.
Yaple, David — 6120 Peach St., Erie, Pa.
Zieziula, Ronald — 95 Reed St., Erie, Pa.
Zimmer, William — 950 East 27th St., Erie, Pa.
Zimpfer, James — 341 Wabash Ave., Kenmore, N.Y.
Zuppo, Joseph — 3212 Maple St., Erie, Pa.

AUTOGRAPHS

The Lance

GANNON COLLEGE
Erie, Pa.

Well, we finally finished the baak! It was quite a job, we admit, but we hape that aur effarts have praduced a yearbaok which yau will long enjay.

On the Lance page yau met the peaple who devated much af their time and energy tawards helping us praduce the baak. We'd like ta take this appartunity to thank aur advisars, Father Slater and Mr. Yaung, aur advertising agent Maurice Shaup, aur phatographer Lauis Caravaglia, and aur yearbaak representative Rabert Swansan, alang with aur entire staff — Frank, Mike, Bernie, Al, Jack, Caral, Wanda, Sue, "Sam," and several athers far special assistance.

This, then, is the praduct of aur combined effarts — the 1960 Lance.

William C. Fertig, Jr.
Anthany A. Salvia
Ca-Editars